

MICROFILMED

MICROFILMED

LOCATION MAP  
NO SCALE

MAGNETIC NORTH

GREENVILLE COUNTY  
TAX MAP NO. 606.2

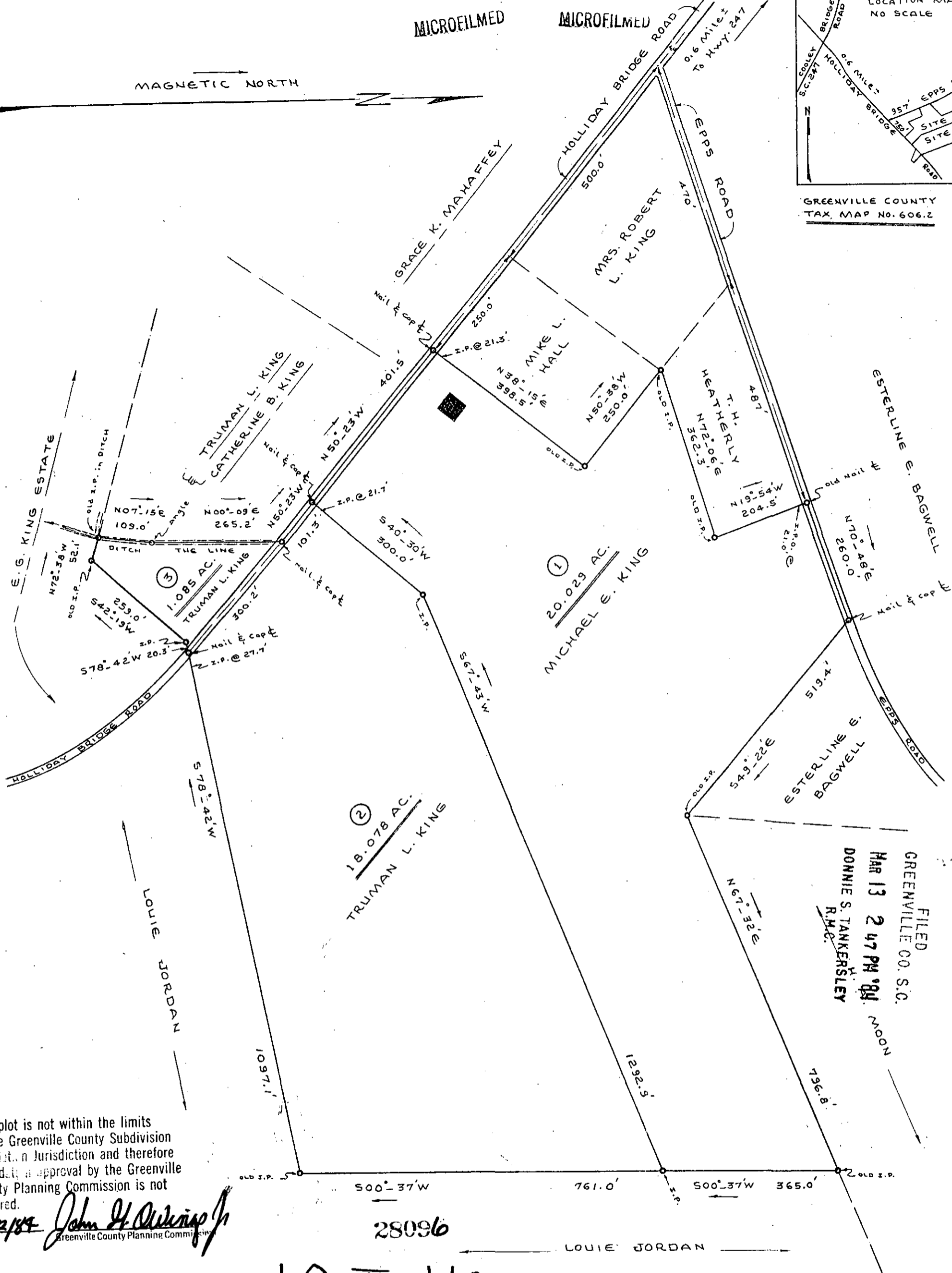

This plot is not within the limits of the Greenville County Subdivision Regulation Jurisdiction and therefore recording approval by the Greenville County Planning Commission is not required.

3/12/84 *John H. O'Leary Jr.*  
Greenville County Planning Commission

FILED  
GREENVILLE CO. S.C.  
MAR 13 2 47 PM '84  
DONNIE S. TANKERSLEY  
R.M.C. MOON

28096

Tax Map No. 606.2

10 I-40 MAR 13 1984

South Carolina  
Greenville County  
Dunklin Township

SCALE: 1" = 200'

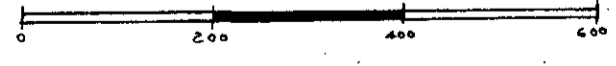

This plot shows a property survey of a portion of The E. G. King Estate. (F.E. King, Administrator) Tract No. 1 containing 20.029 Ac. to be conveyed unto Michael E. King.

Tract No. 2 and Tract 3 containing a total of 19.163 Ac. to be conveyed unto Truman L. King.

I hereby certify that the acreage as shown above was determined by the D.M.D. Method and the ratio of precision of the field survey is as shown below.

- Ratio of Precision:
- 1 = 1/10,936
  - 2 = 1/5,793
  - 3 = 1/8,670

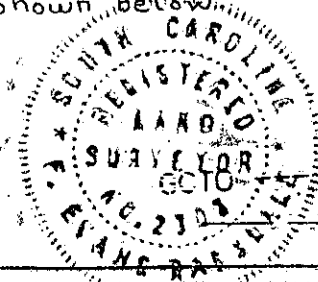

F.E. Ragsdale, S.C.R.L.S. 2303  
Honea Path, S.C. 29654  
Phone 823-369-7245

5.00CD  
*F.E. Ragsdale* Jan. 11, 1984