

FILED  
GREENVILLE CO. S.C.  
MAR 7 2 17 PM '84  
DONNIE S. TANKERSLEY  
R.M.C.

WILSON FARMS CO.

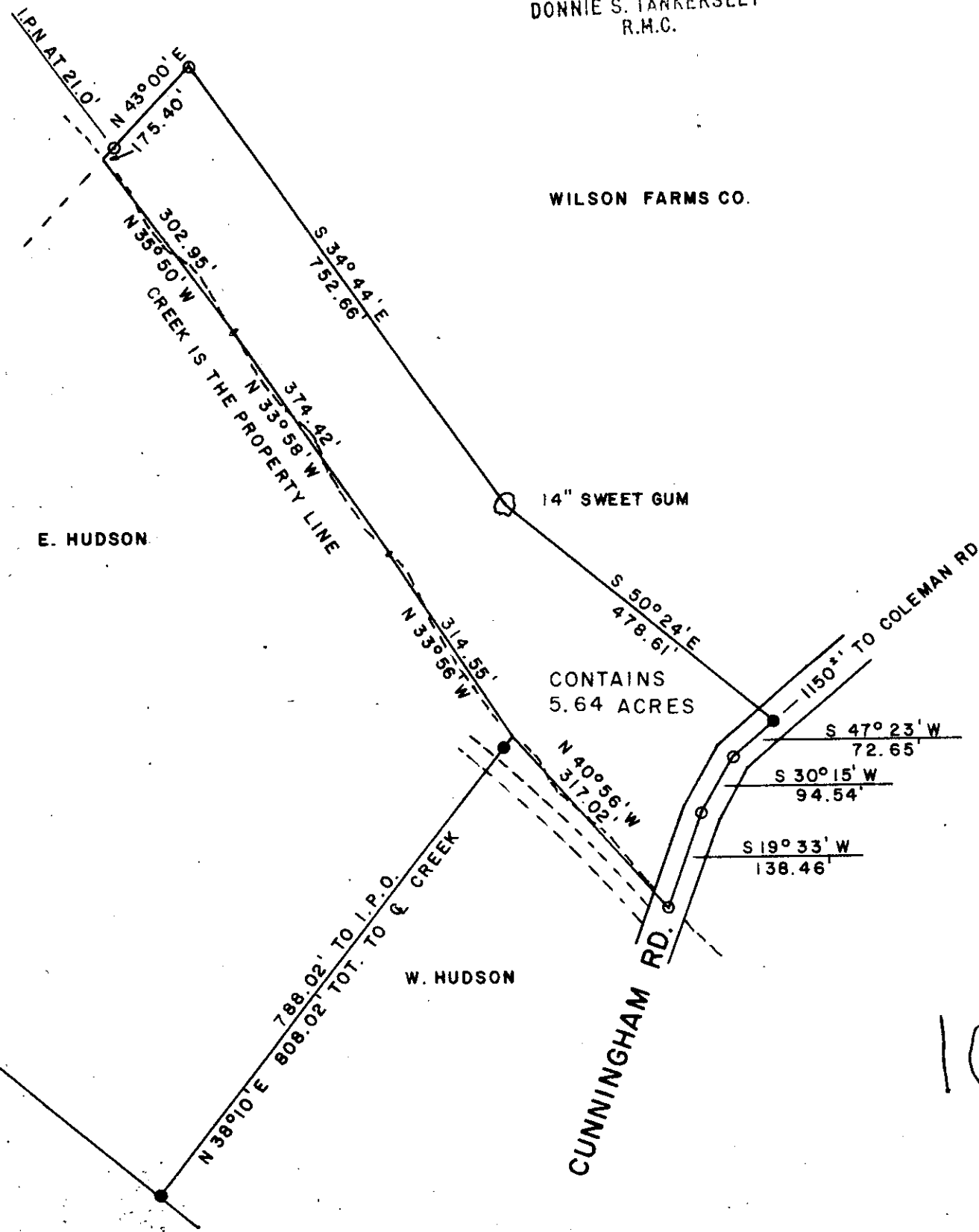

E. HUDSON

W. HUDSON

14" SWEET GUM

CONTAINS  
5.64 ACRES

CUNNINGHAM RD.  
1150' TO COLEMAN RD.

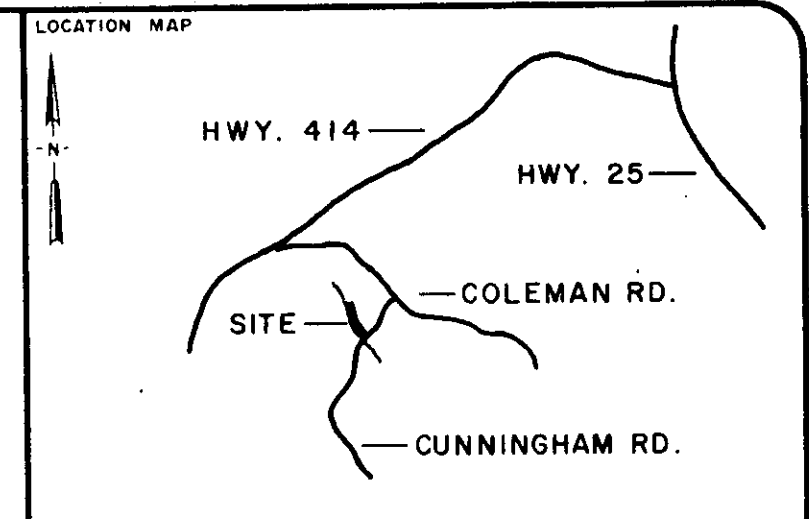
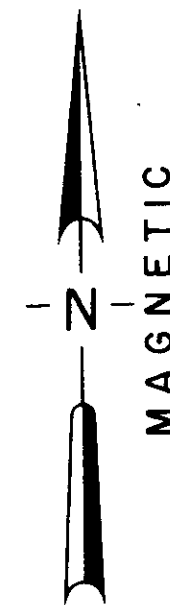

LEGEND

○	I.P. SET	⊖	STONE
●	I.P. FOUND	⊙	R.R. SPIKE

I hereby certify that the ratio of precision of the field survey is 1/7000 as shown hereon and the area was determined by the coordinate method of area calculation.

I hereby certify that the measurements as shown on this plat are correct and that there are no encroachments or projections other than shown.

This property is subject to all easements, zoning ordinances, and rights of way, of record and not of record.

REFERENCES: Deed book 277, page 224  
Tax map 521.2-1-18

*W.C. Lindsey*  
SIGNATURE

2-27-84  
DATE

PROPERTY OF  
**JOHN A. HUDSON**

SURVEYED FOR  
**RUBY K. AND WENDELL HUDSON**

GREENVILLE COUNTY SOUTH CAROLINA

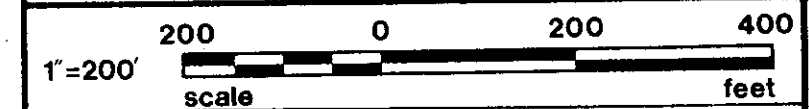

DRAWN	CHECK	DATE	JOB NO.
WCL	WCL	2-27-1984	1615

**LINDSEY & ASSOCIATES**  
HWY. 253 RT. 1, TAYLORS S.C. 29687  
LAND & HYDROGRAPHIC SURVEYORS

MAR 7 1984

27455

10I-30

PRINT MACHINE INC.

MICROFILMED