

Tax Map G19-1-21.2
HERITAGE PROPERTIES
D.B. 1192-938
P.B. 7V-23

FILED
GREENVILLE CO. S.C.
FEB 3 11 42 AM '84
DORRIS SUMMERSLEY
R.M.C.

Tax Map G19-1-23A
RUDOLPH M. ASHMORE
D.B. 844-305

ELDRED H. VAUGHN
D.B. 913-375
P.B. GGG-349
Tax Map G19-1-111.A

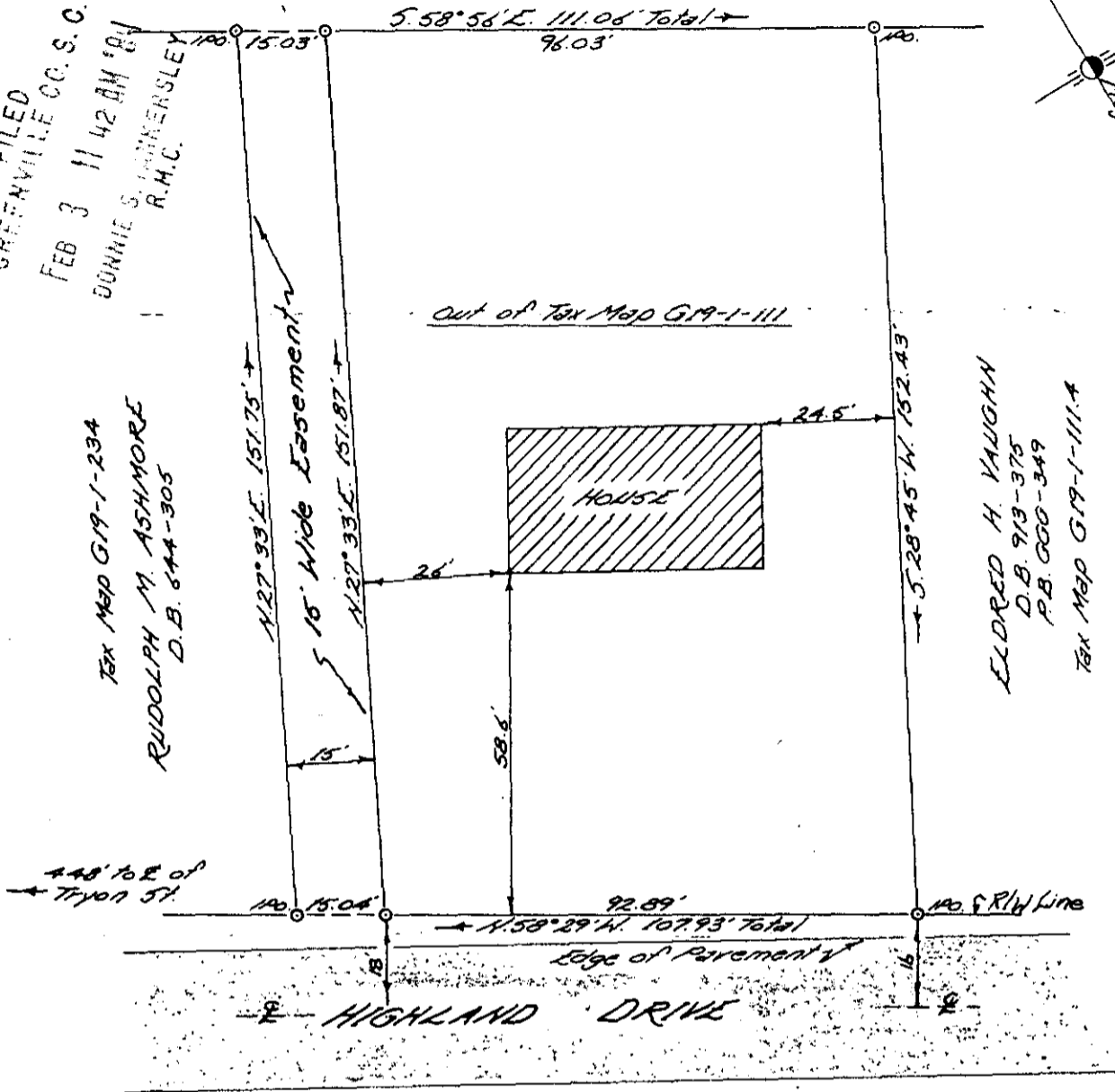

PROPERTY OF
RIDDLE BROTHERS & WEST BUILDERS INC.

Located in Greer

GREENVILLE COUNTY, SOUTH CAROLINA

SCALE: 1"=30 FEET

DEC. 15, 1983



This is to certify that on December 12, 1983, I surveyed the property shown on this plat, and the same is correct, being shown as the western part of Lot No.3 and the lot marked Reserved, on plat of E.G. Ballenger property, recorded in Plat Book GCG at Page 349, and that the property lines, walls and building shown thereon on said lot do not encroach or project on adjacent streets or property, and that no adjacent buildings or walls encroach or project on said premises. This property is not located in a Flood Plane.



24097
10-H-32

John A. Simmons

Registered Surveyor in S.C. #2212

John A. Simmons