

GODDARD STREET
WATER & SEWER IN ST. R/W

MICROFILMED

435' ± TO
THIRD AVENUE
HOLD-
ING
CONC.

562-45E

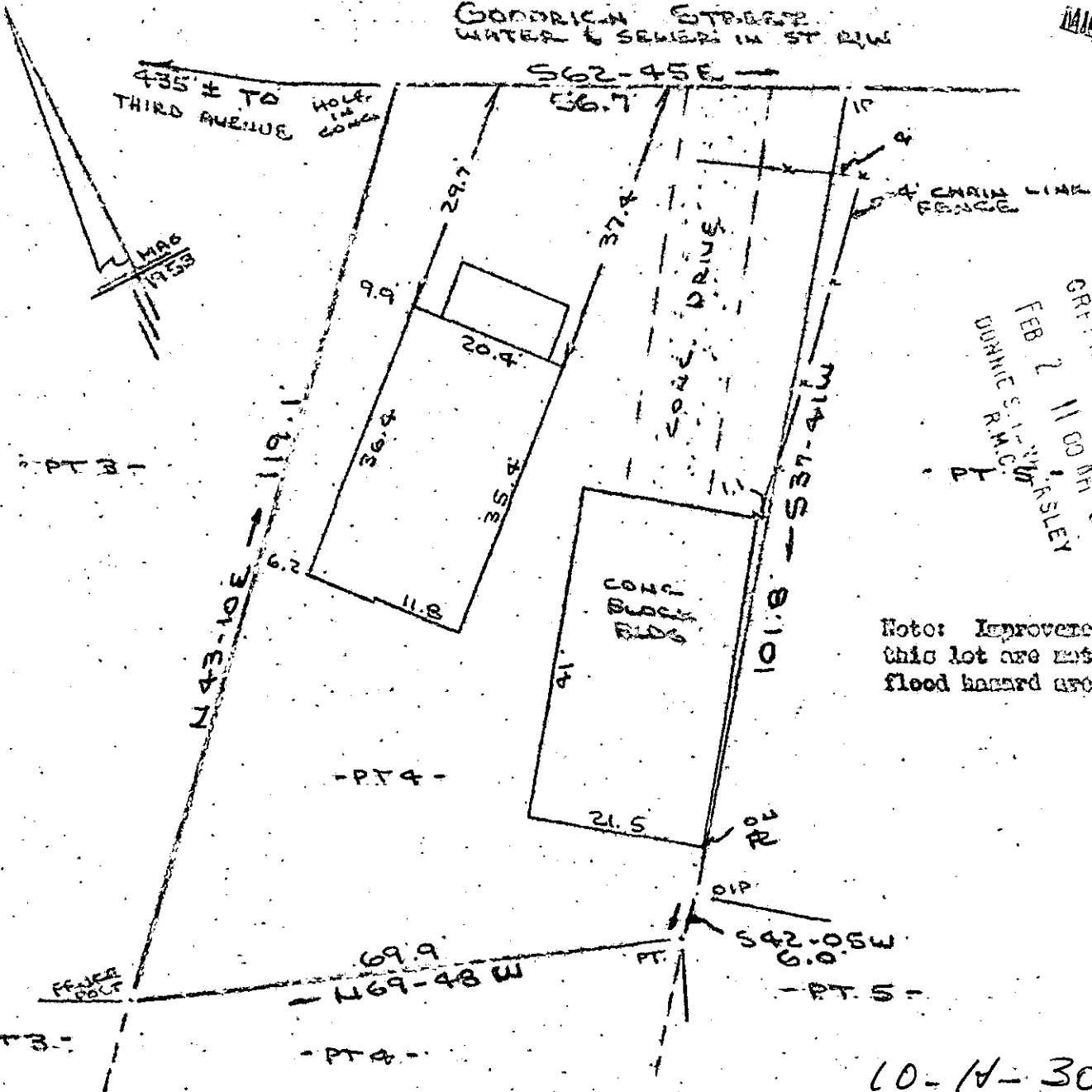

FILED C.C.S.C.
GREENVILLE
FEB 2 11 00 AM '84
DORRIS S. R.M.C.
W. W. WARSLEY

Note: Improvements on this lot are not in a flood hazard area.

10-N-30

PROPERTY OF
BENNETT M. KING
NEAR GREENVILLE, GREENVILLE COUNTY S.C.

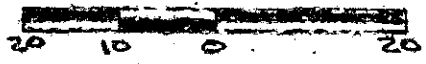

FEB 2 1984

This is to certify that on the 1st day of February, 1984, I surveyed the property shown on this plat, being known as part of lot 4 on plat of PROPERTY OF J. D. KENNEDY and recorded in the RMC Office Greenville County, S. C., in Plat Book "EJ" at Page 235; and also being known as PROPERTY OF BENNETT M. KING and recorded in Plat Book at Page ; and that the property lines, walls and buildings are as shown hereon, and that the walls and buildings located on said lot do not encroach or project on adjacent street or property, and that no adjacent walls or buildings encroach or project on said premises, and no power lines cross this property except as shown hereon.

Recordable Plat

23904

R. B. Bruce
R. B. Bruce, PLS 1952

CAROLINA SURVEYING CO.
112 Mainly St., Greenville, S.C.

3.00CI