

MICROFILMED

GILDEBERG ROAD
WATER & SEWER IN RD R/W

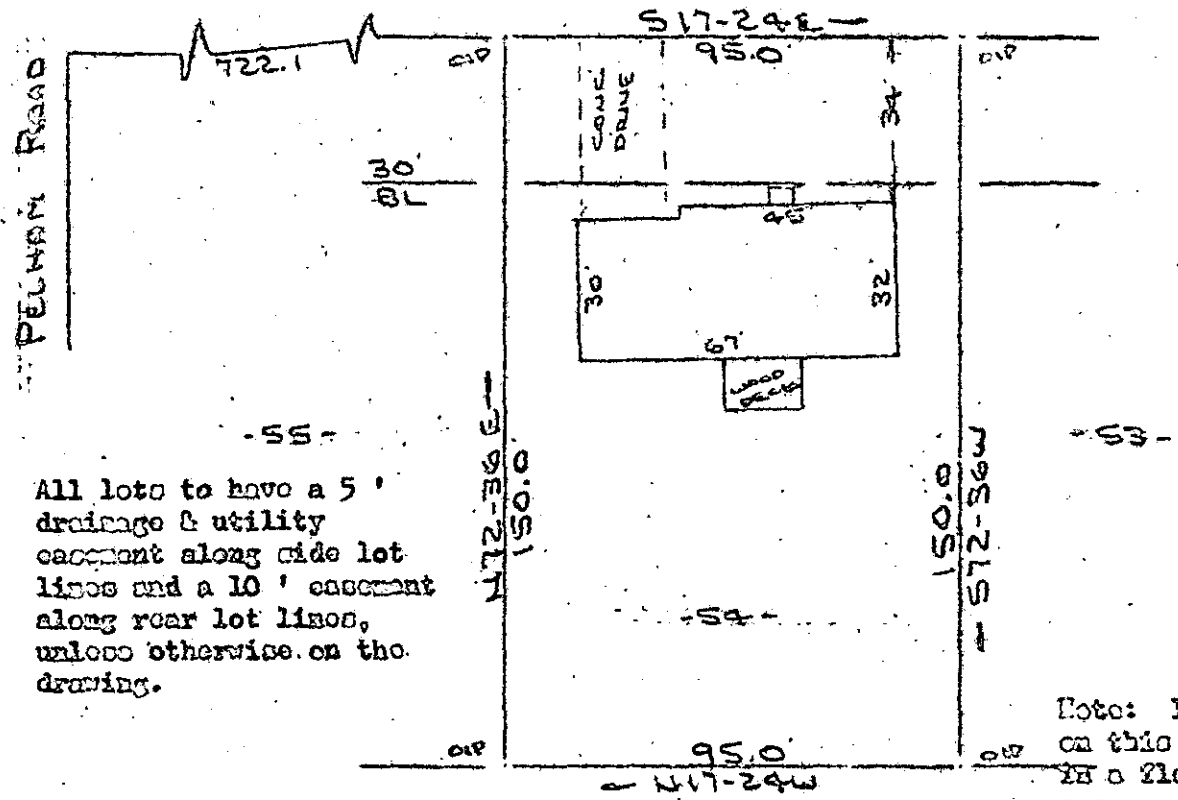

Note: All lots to have a 5' drainage & utility easement along side lot lines and a 10' easement along rear lot lines, unless otherwise on the drawing.

Note: Improvements on this lot are not in a flood hazard area.

WAYNE B. & WILLIAM SLOAN SMITH

PROPERTY OF
TERENCE E. CHALK JR. & PHYLLIS R. CHALK
NEAR GREENVILLE, S.C.
30 JAN. 1984

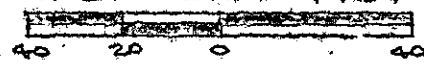

This is to certify that on the 30th day of January, 1984, I surveyed the property shown on this plat, being known as lot 54 on plat of BROOKFIELD WEST SECTION II and recorded in the REC Office Greenville County, S. C., in Plat Book "7 - X" at Page 83; and that the property lines, walls and buildings are as shown hereon, and that the walls and buildings located on said lot do not encroach or project on adjacent street or property, and that no adjacent walls or buildings encroach or project on said premises, and no power lines cross this property except as shown hereon.

GCTO
FILED
027
3.00CD

FILED
GREENVILLE CO. S. C.
FEB 1 9 56 AM '84
DONNIE S. JAHNERSLE
R.M.C.

CAROLINA SURVEYING CO.
112 Mainly St.
Greenville, S. C.

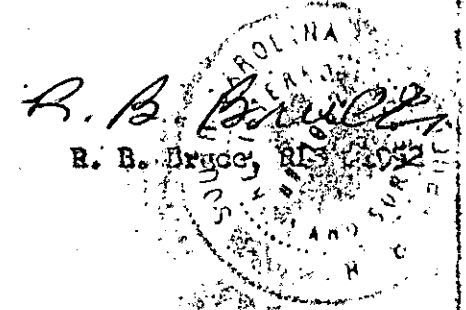

Recordable Plat

23814

10-H-25