

MICROFILMED

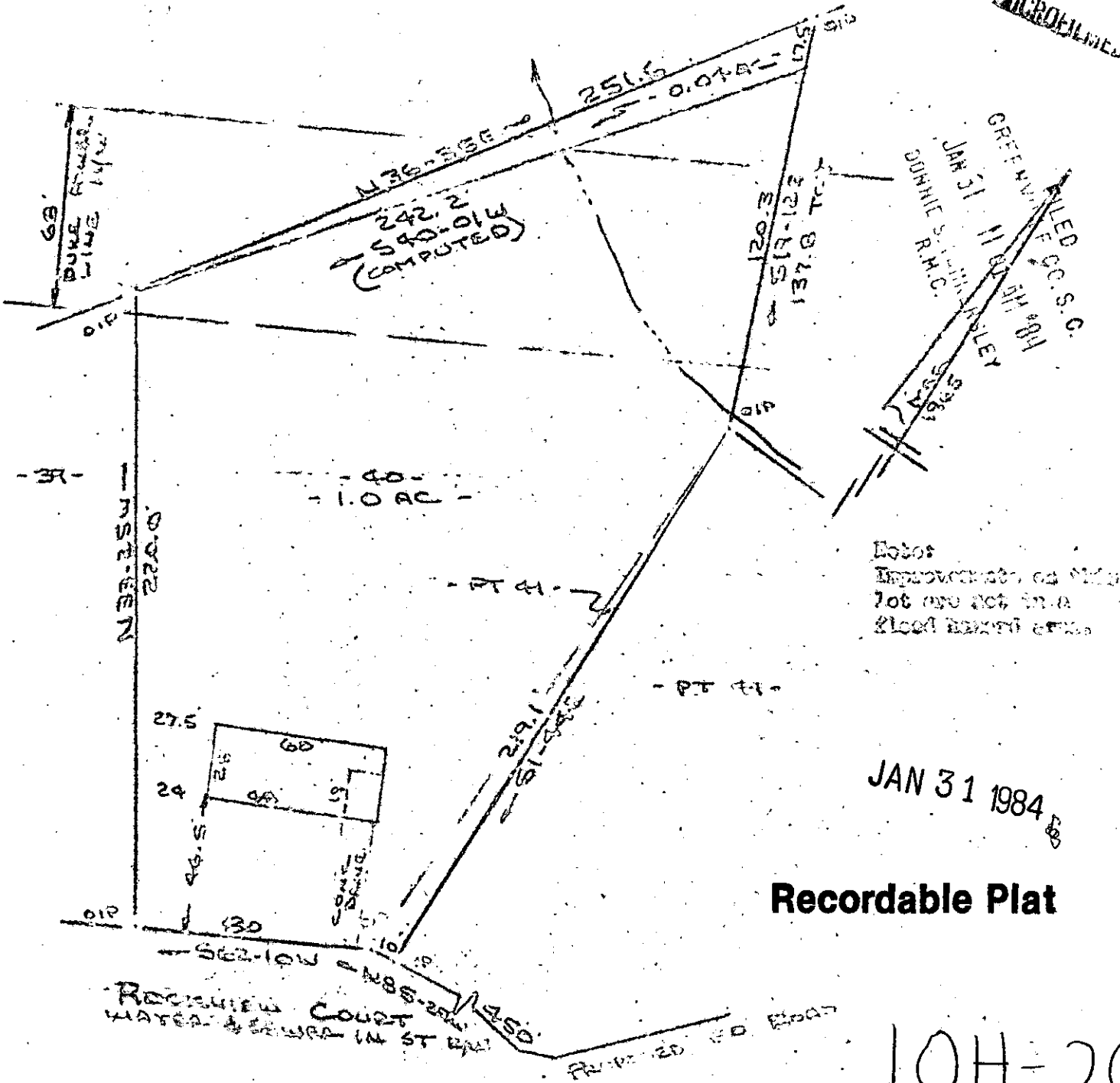

GREENVILLE CO. S. C.
 JAN 31 11 30 AM '84
 DONNIE S. JIMMIE, SLELEY
 1965

Notes:
 Improvements on this
 lot are not in a
 flood hazard area

JAN 31 1984

Recordable Plat

10H-20

ROCKVIEW COURT
 WATER & SEWER IN ST. RAIL

PROPERTY OF
 DONNIE S. GRAY & BARBARA GRAY
 NEAR GREENWILE, GREENVILLE COUNTY S.C. 23616
 15 NOV 1983

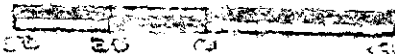

This is to certify that on the 16th day of November, 1978, I surveyed the property shown on this plat, being known as lot 40 and part of lot 41 in plat of DONNIE GRAY'S 2 and recorded in the RMC Office Greenville County, S. C., in Plat Book "HEB" at Pg. 175 and also known as EGRESSIVE OF DONNIE S. GRAY & BARBARA GRAY and recorded in Plat Book _____ at Page _____ and that the property lines, walls and buildings are as shown hereon, and that the walls and buildings located on said lot do not encroach or project on adjacent streets or property and that no adjacent walls or buildings encroach or project on said property and no power lines cross this property except as shown hereon.

R. B. Bull