

MICROFILMED

FILE No. C.
GREENVILLE NORTH 94
JAN 26 11 19 84
DONNIE S. JANKERSLEY
R.M.C.

This is to certify that on January 24, 1984, I surveyed the property shown on this plat, known as Lot 51 on the plat of Wedgewood Place (Sec. 1), recorded in the RMC Office of Greenville County in Plat Book 9F on page 76 and that the property lines, walls and buildings are as shown hereon; that the building located on said lot does not encroach or project on adjacent streets or property and that no adjacent walls or buildings encroach or project on said premises, and that no utility lines cross this property except as shown hereon. This property is not located in a designated flood hazard area.

James R. Freeland
James R. Freeland
RLS & PE 4781

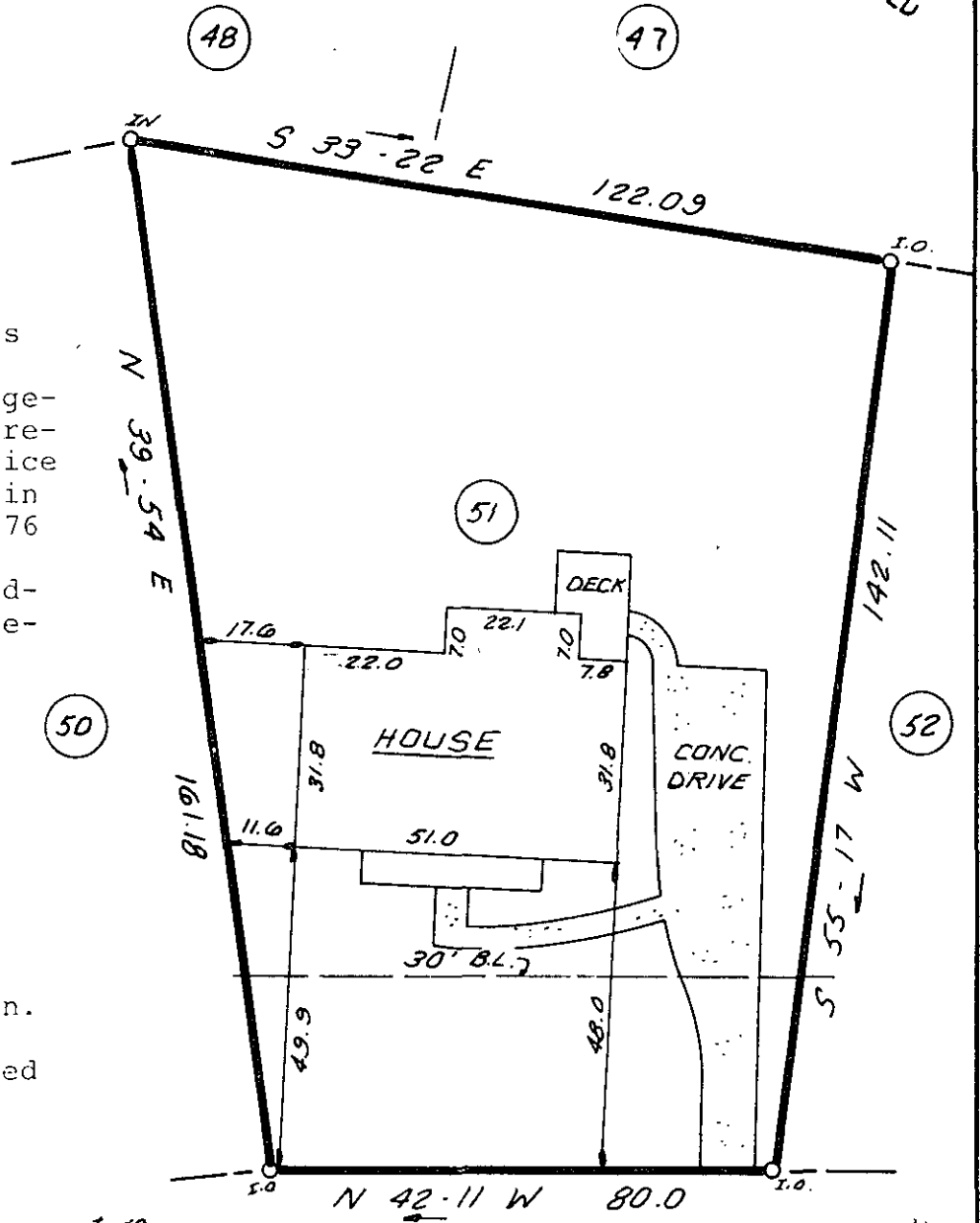

80' = 1" TO
STALLINGS RD

Note: 5' drainage & utility easement along all rear & side lot lines.

KESTREL COURT

JAN 26 1984

10 H - 8 23149

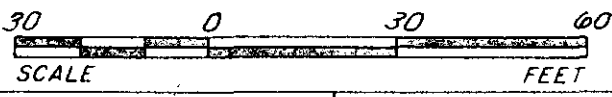

STATE OF SOUTH CAROLINA
GREENVILLE COUNTY

FREELAND & ASSOCIATES
Engineers • Land Surveyors

GREENVILLE, S.C.

WEDGEWOOD PLACE
SEC. 1 ; LOT 51
PROPERTY OF
TED B. OPIE
MAISIE A. OPIE

SURVEY H.B.
DRAWN K.E.G.
CHECK M.C.
SCALE 1"=30'
DATE JAN, 24, 84
DWG. NO. 10402

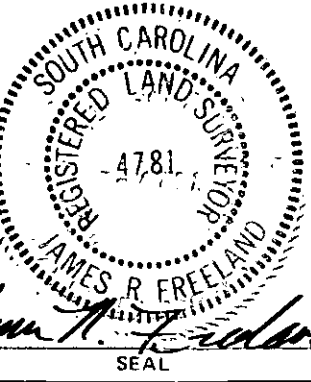

SC10
1 JA26 84 1531

PRINT MACHINE, INC. N30331