

MICROFILMED

GREENVILLE COUNTY, S.C.
JAN 25 9 39 PM '84
DONNIE S. LANKERSLEY
R.M.C.

OAK FOREST DRIVE
WATER & SEWER IN ST R/W

LANWOOD DRIVE
WATER & SEWER IN ST R/W

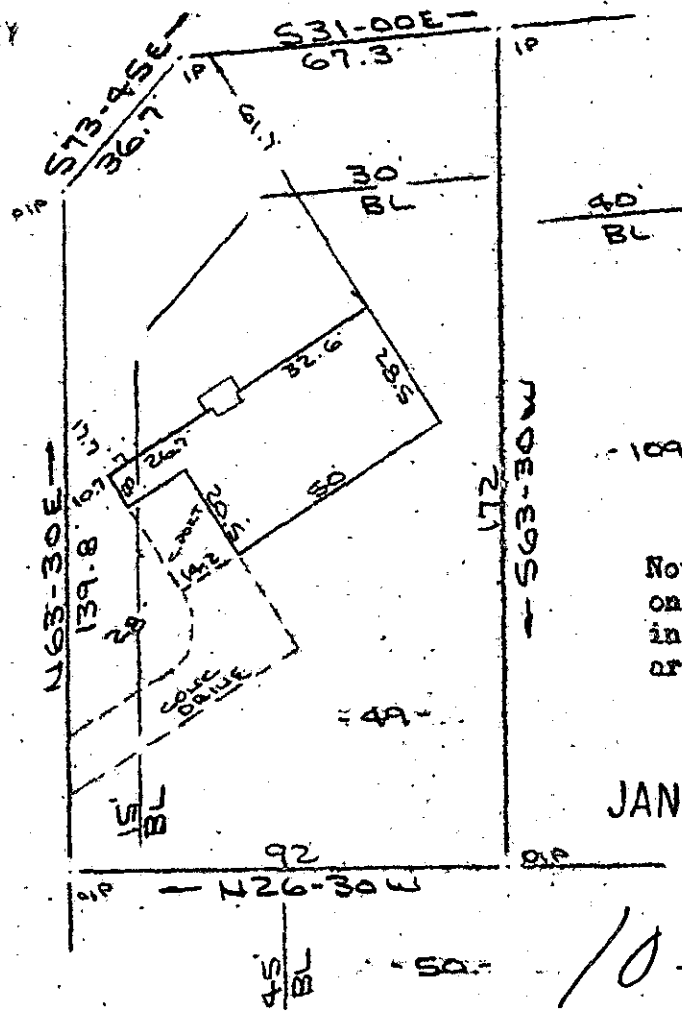

Note: Improvements on this lot are not in a flood hazard area.

JAN 25 1984
23070

10-H-6

PROPERTY OF
CHARLES W. POTTS
DEAR MAULDIN, GREENVILLE COUNTY, S.C.
17 JAN 1984

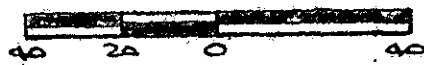

This is to certify that on the 17th day of January, 1984, I surveyed the property shown on this plat, being known as lot 49 on plat of PINETREE and recorded in the RMC Office Greenville County, S. C., in Plat Book "QQ" at Pages 106 & 107; and that the property lines, walls and buildings are as shown hereon, and that the walls and buildings located on said lot do not encroach or project on adjacent street or property, and that no adjacent walls or buildings encroach or project on said premises, and no power lines cross this property except as shown hereon.

R. B. Briscoe
R. B. Briscoe, RES #1952

CAROLINA SURVEYING CO.
112 GCTU Hwy 3 SW A 25 84
Greenville, S. C.
Resordable Plat D