

FILED
 GREENVILLE CO. S.C.
 JAN. 5 10 23 AM '84
 DONNIE S. TANNERLEY
 R.M.C.

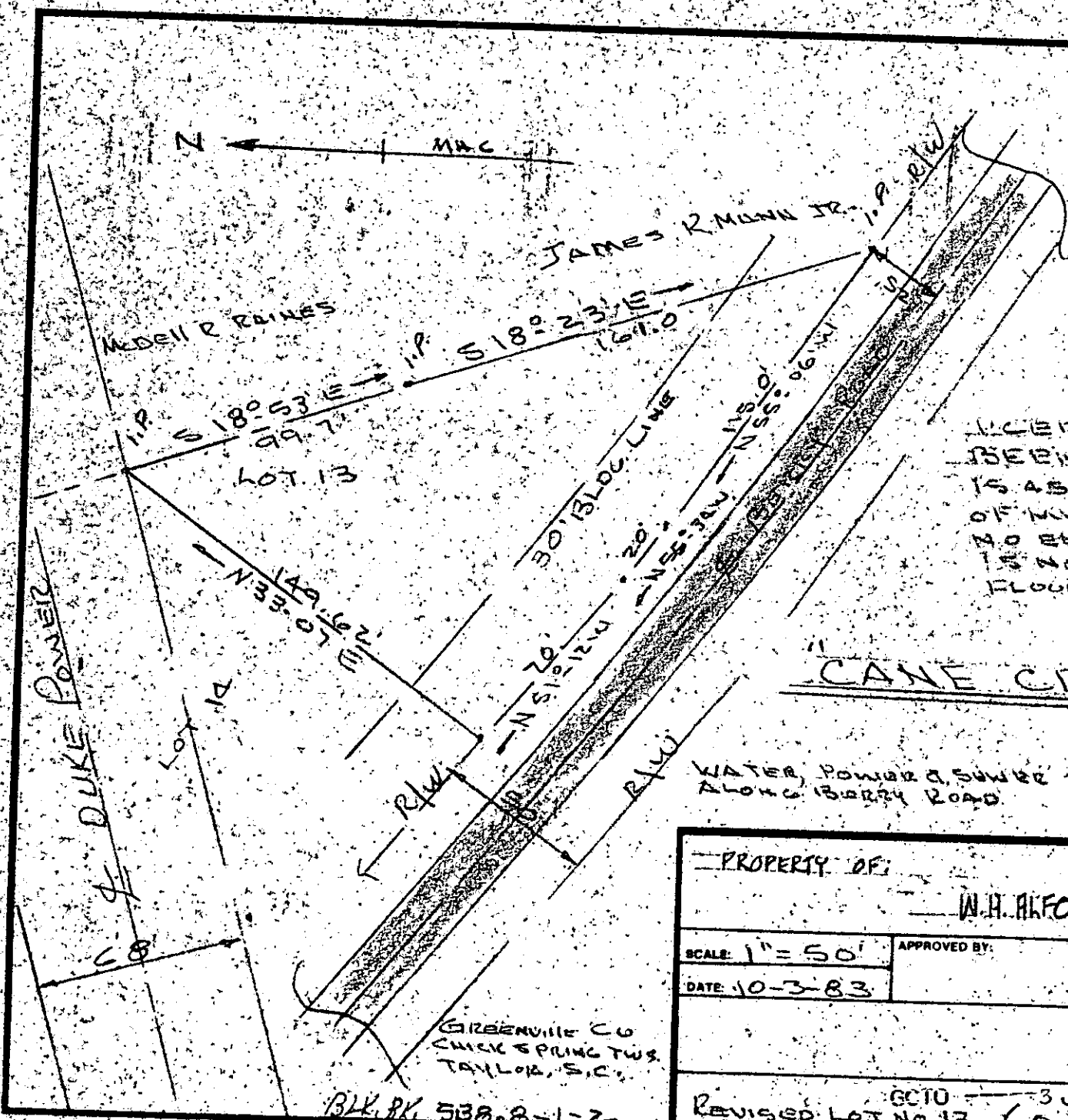

WARRANTY THIS LOT HAS BEEN RESURVEYED AND IS AS SHOWN TO THE BEST OF MY KNOWLEDGE THERE IS NO ENCROACHMENT AND THERE IS NOT LOCATED IN A FLOOD PLAIN

Kenneth A. Alford
 S.C. REG. P.L.S. 1337

"CANE CREEK"

21062 ✓ JAN 5 1984

10G-50

LATER, POWER & SWEET PLANT BERRY ROAD

PROPERTY OF:		W.H. ALFORD	
SCALE: 1" = 50'	APPROVED BY:	DRAWN BY K.T.G.	
DATE: 10-3-83		REVISED	
GREENVILLE CO CHICK SPRING TWS. TAYLOR, S.C.		REVISED LOT No. 13 (0.36± Ac.)	
BLK. PK. 538.8-1-2		GCTO - 3 JA05 84 016	DRAWING NUMBER 3-0001

MICROFILMED