

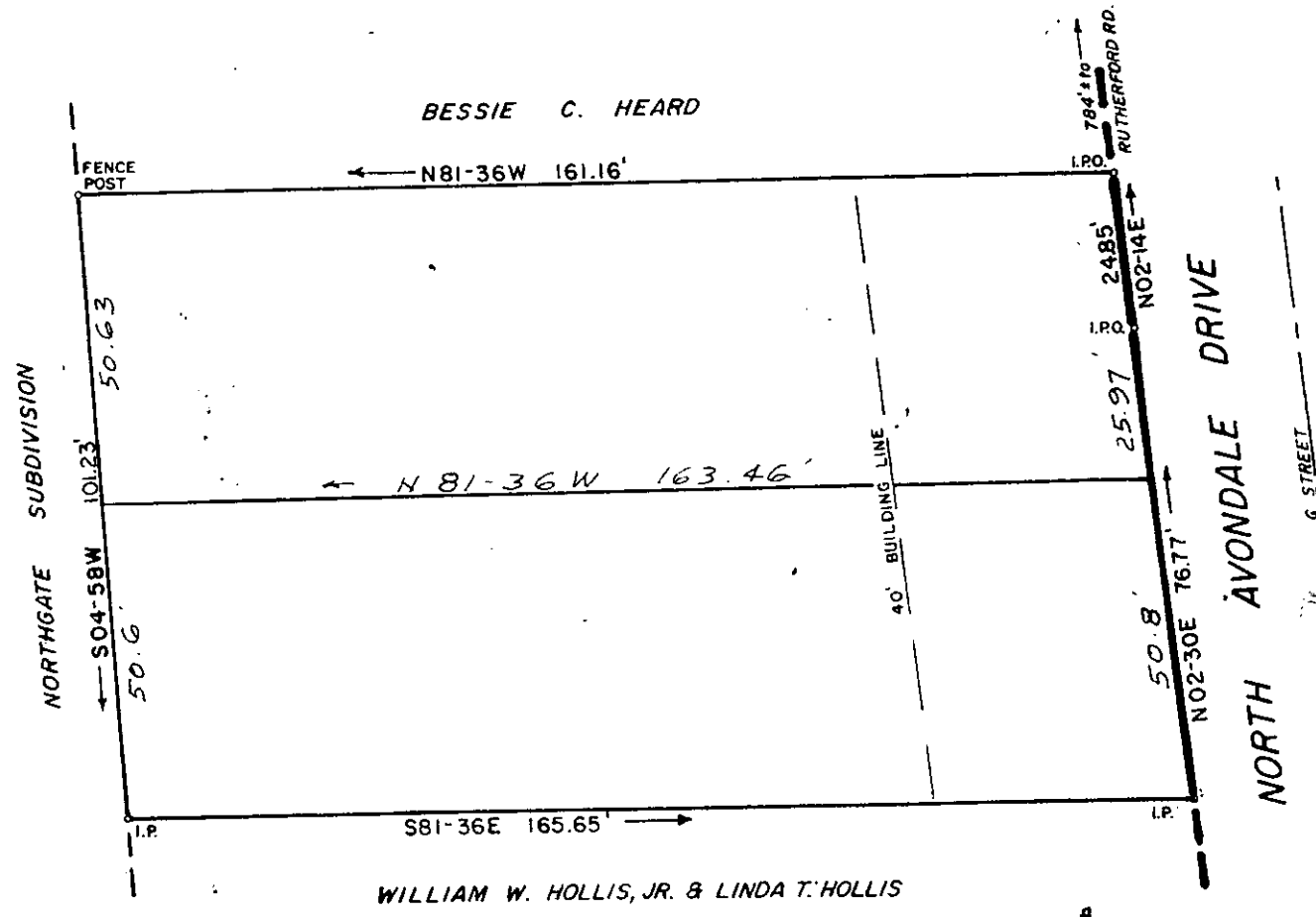

FILED  
GREENVILLE CO. S.C.  
DEC 16 2 53 PM '83  
SONNIE S. PARKERSLEY  
R.M.C.



**CERTIFICATE OF APPROVAL FOR RECORDING**

I hereby certify that the subdivision plat shown hereon has been found to comply with the Subdivision Regulations for Greenville County and that it has been approved for recording in the office of the County Register of Mesne Conveyances.

*Stephen W. Turner*  
DIRECTOR OF PLANNING  
GREENVILLE COUNTY PLANNING COMMISSION

12-16-83  
DATE

REFERENCE  
LOT 18 & PART OF 19 ON PLAT OF "NORTHGATE"  
BY DALTON & NEVES, FEB. 1942. RECORDED  
IN PLAT BOOK K, PAGE 113-A, GREENVILLE CO.  
R.M.C. OFFICE. BLOCK BOOK NO. 182-1-10

DEC 16 1983

SURVEY FOR

**Y & N BUILDERS INC.**

GREENVILLE, S.C.  
NOVEMBER 25, 1983

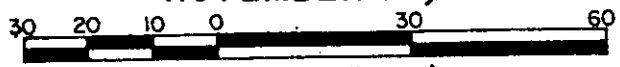

SCALE 1"=30'

DIVIDED 12/16/83

19327

10-G-6

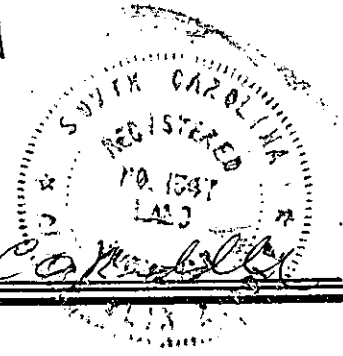

C.O. RIDDLE, S.C. REG. L.S. 1347  
3 DE 16 83 093

**SUMMARY**

MICROFILMED

3.00C  
T.M.