

FILED
GREENVILLE CO. S. C.
JAN 20 10 05 AM '84
DONNIE E. W. LINDSEY

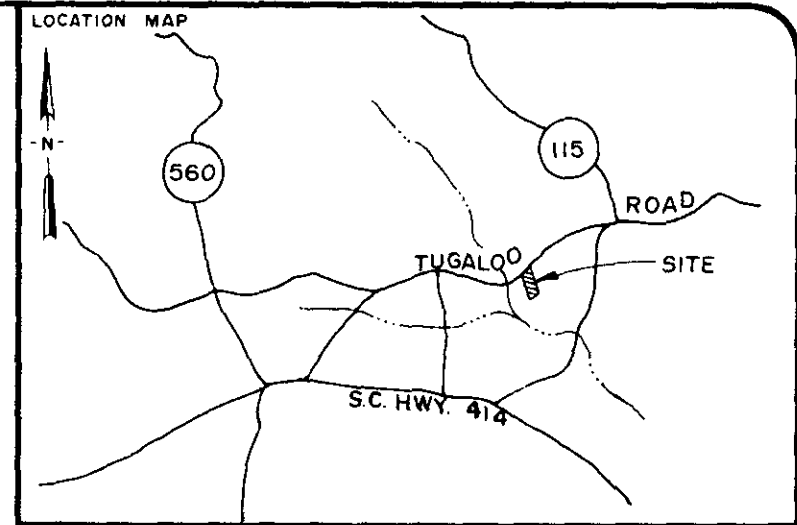
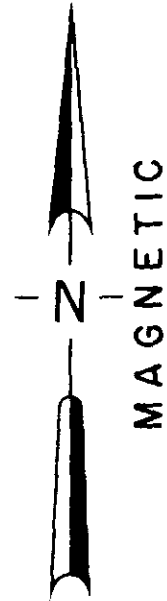
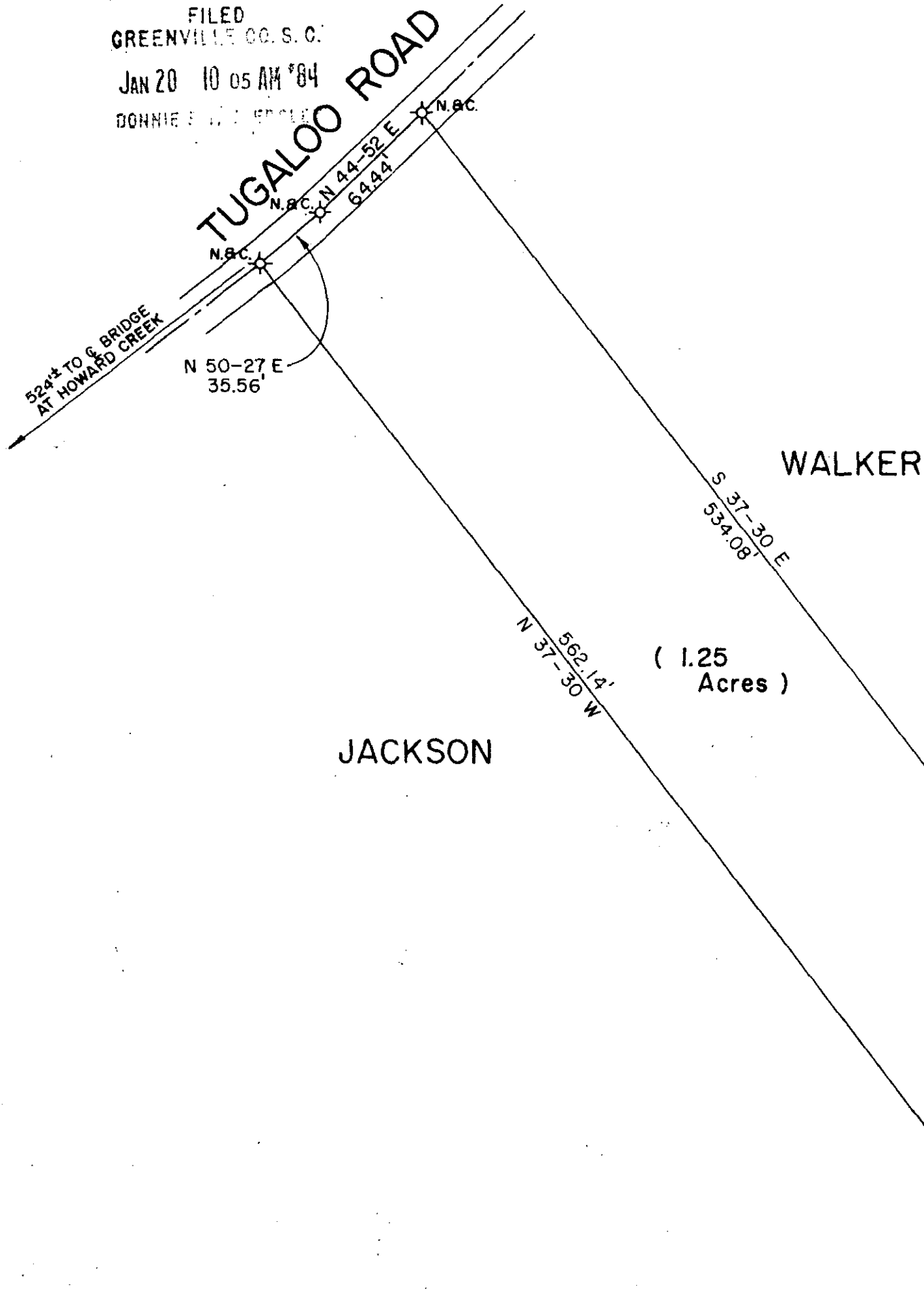

LEGEND

| | | | |
|---|------------|---|------------|
| ○ | I.P. SET | ⬭ | STONE |
| ● | I.P. FOUND | ⦿ | R.R. SPIKE |
| ⊕ | NAIL & CAP | | |

I hereby certify that the ratio of precision of the field survey is 1/700⁰ as shown hereon and the area was determined by the coordinate method of area calculation.

I hereby certify that the measurements as shown on this plat are correct and that there are no encroachments or projections other than shown.

All notes 627.1-1-19.2

W.C. Lindsey
SIGNATURE

NO. 6581
2-23-83
DATE

10-F-74

JAN 20 1984

PROPERTY OF
PAULINE JACKSON

SURVEYED FOR
JANICE & EARL HAWKINS

GREENVILLE COUNTY SOUTH CAROLINA



| | | | |
|-------|-------|-----------|---------|
| DRAWN | CHECK | DATE | JOB NO. |
| WHP | TDL | 23 DEC 83 | 1562A01 |

LINDSEY & ASSOCIATES
HWY. 253 RT. 1, TAYLORS S.C. 29687
LAND & HYDROGRAPHIC SURVEYORS

627.1-1-15.5

PRINT MACHINE INC.

MICROFILMED