

FILED
GREENVILLE CO. S.C.
JAN 13 10:39 AM '84
JUNIOR SURVEYOR
R.M.C.

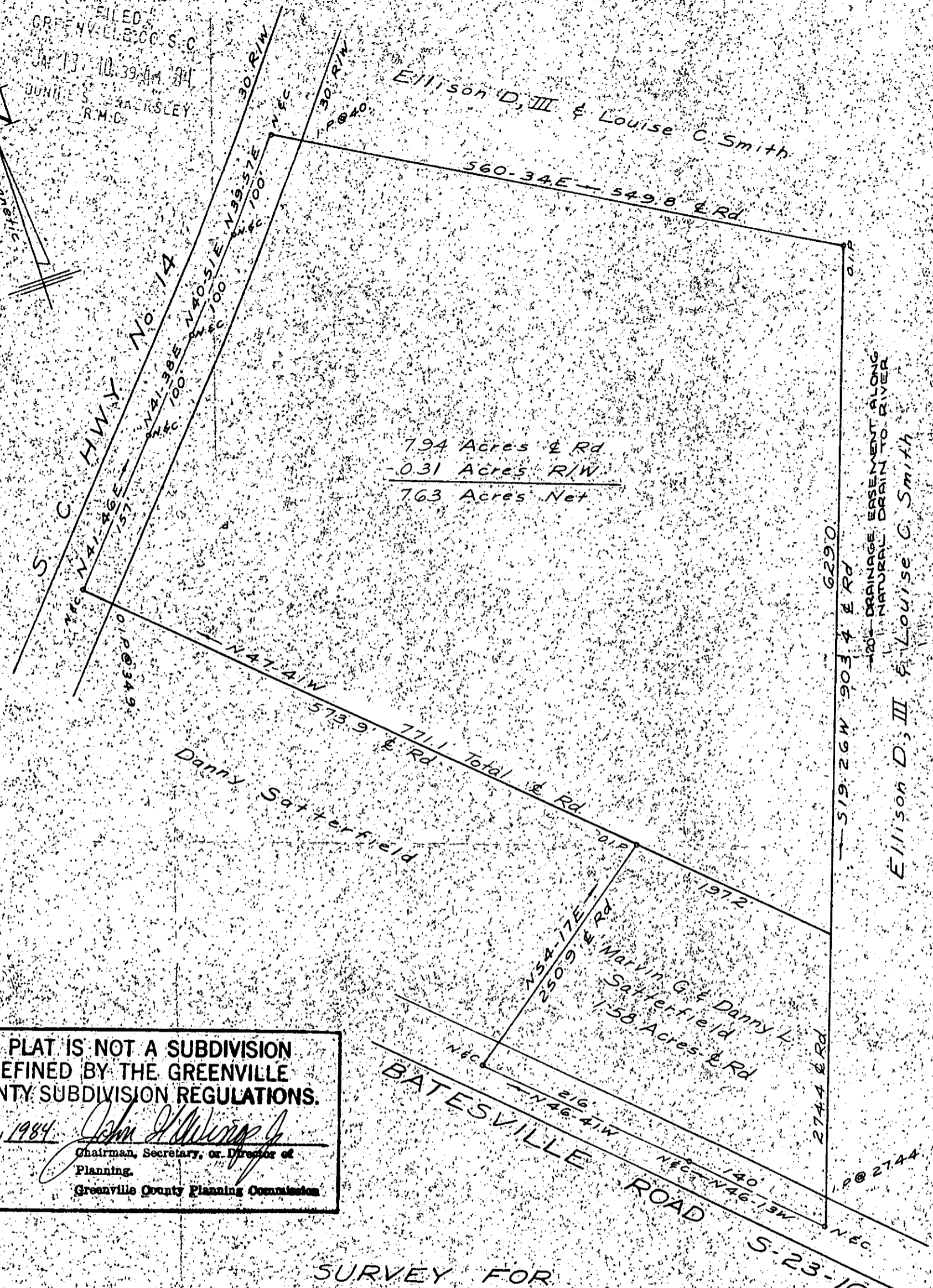

7.94 Acres & Rd
- 0.31 Acres R/W
7.63 Acres Net

Danny Satterfield
Total & Rd
771.1

Marvin G. & Danny L. Satterfield
1.58 Acres & Rd

ELLISON D, III & LOUISE C. SMITH
120' DRAINAGE EASEMENT ALONG
NATURAL DRAIN TO RIVER

THIS PLAT IS NOT A SUBDIVISION
AS DEFINED BY THE GREENVILLE
COUNTY SUBDIVISION REGULATIONS.
JAN 13, 1984
John J. Williams, Jr.
Chairman, Secretary, or Director of
Planning,
Greenville County Planning Commission

SURVEY FOR

GREENWOOD MOTOR LINES, INC.

GREENVILLE CO., S.C.

10-F-64

SCALE 1" = 100'

JUNE, 1977

JAN 13 1984

21871 ✓

ACREAGE & PLAT REVISED DEC, 1983

SCALE 1" = 100'



I hereby certify that the ratio of precision of the field surveys is 1/10,000 as shown hereon and the area was determined by D.M.D. method of area calculation.

W.R. Williams, Jr.
P.E. & L.S. No. 3979

W. R. WILLIAMS, JR.
ENGINEER/SURVEYOR
P.E. & L.S. No. 3979
15 S MAIN ST.
TRAVELERS REST, S.C.

530.4-1-4.5E 410

REC'D
JAN 13 1984 671