

Note:  
There Is A 5' Drainage  
And Utility Easement Along  
All Side And Rear Lot Lines.  
  
This Is Lot # 70, Quail Run,  
Plat Books 7X - Page 63 &  
8P - Page 21.

### QUAIL RUN CIRCLE

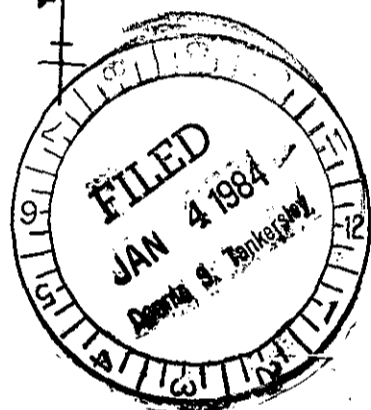
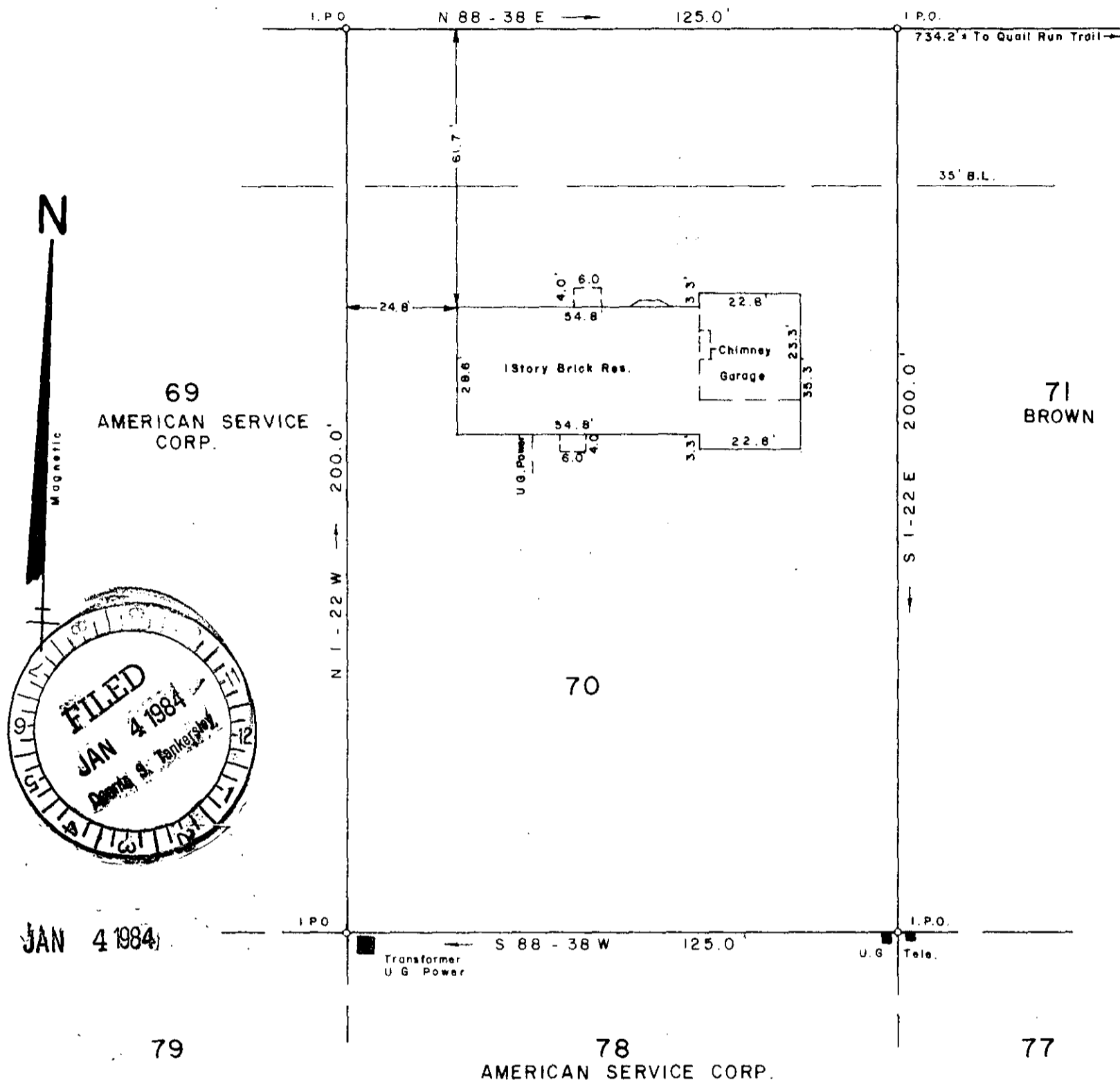

JAN 4 1984

SURVEY FOR  
**WALTER B. TOWNLEY, JR.**  
**DURELLE T. TOWNLEY**  
 FOUNTAIN INN GREENVILLE COUNTY  
 SOUTH CAROLINA

DECEMBER 23, 1983

10-7-52

20932 ✓

I Hereby Certify That The Measurements As Shown Above Are Correct And There Are No Encroachments Or Projections Other Than Shown.

I Hereby Certify That The Ratio Of Precision Of The Field Survey Is 1/5000+ As Shown Hereon And That Area Was Determined By D.M.D. Method.

*Jeffery M. Plumblee*  
 JEFFERY M. PLUMBLEE  
 P.L.S. # 788  
 SURVEYOR

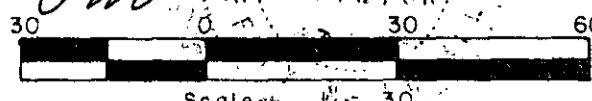

To The Best Of My Knowledge This Structure Is Not In An Established Flood Zone.

**JEFFERY M. PLUMBLEE, INC.**  
LAND SURVEYING

P O BOX 789  
TRAVELERS REST. S. C. 29690 (803) 634-4426

500 3 37A01