

FILED  
 GREENVILLE CO. S. C.  
 DEC 23 1 39 PM '83  
 DONNIE S. TANKERSLEY  
 R.M.C.

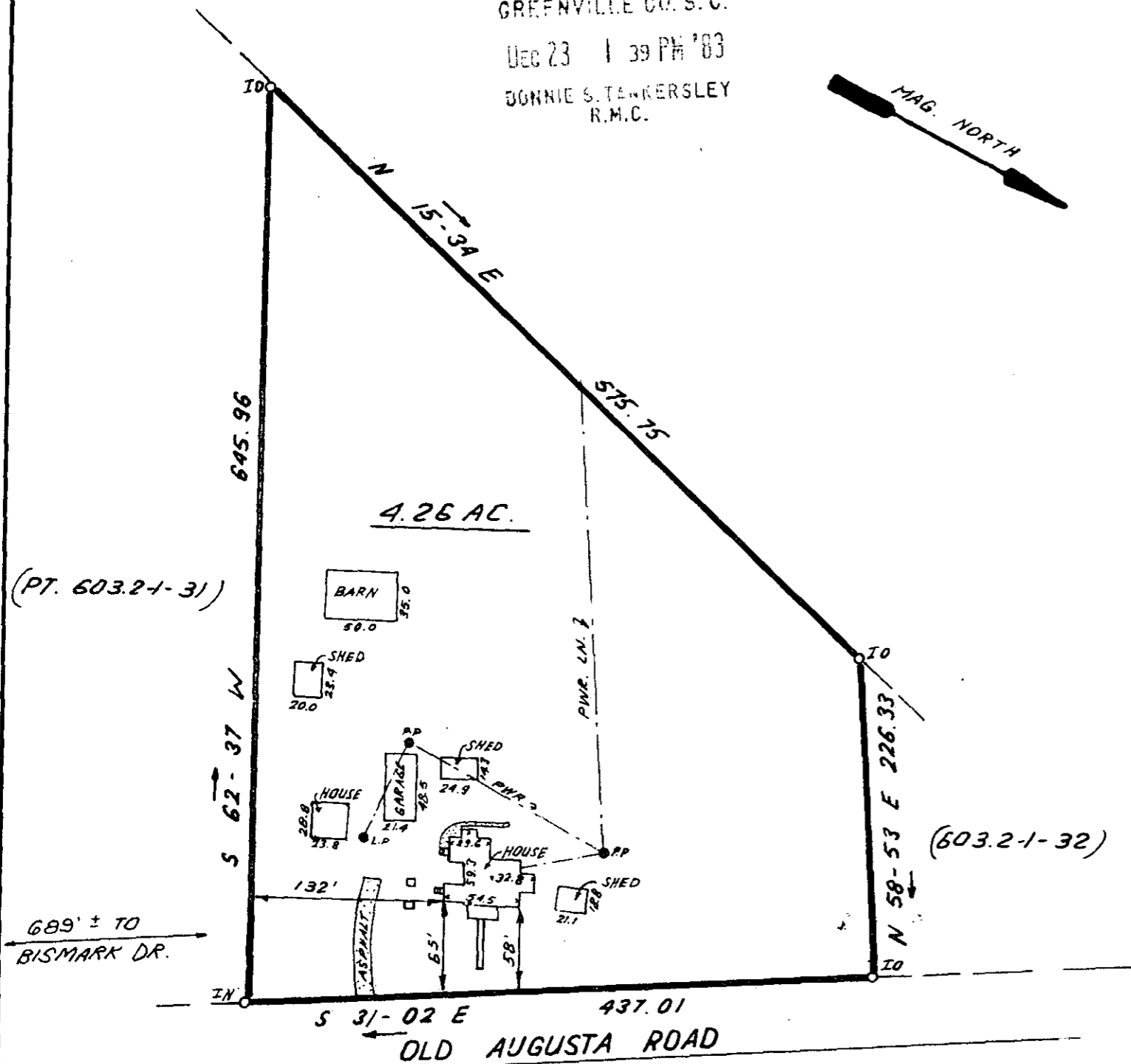
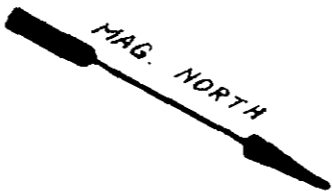

This is to certify that on December 12, 1983, I surveyed the property shown on this plat known as property of Stella Lindley Bryson, recorded in the RMC Office of Greenville County in Plat Book G on Page 161, and that the property lines, walls, and buildings are as shown hereon; that the building located on said lot does not encroach or project on adjacent streets or property, and that no adjacent walls, or buildings encroach or project on said premises, and that no utility lines cross this property except as shown hereon. This property is not located in a designated flood hazard area.

20072 ✓

*W. B. Huntley III*  
 W. B. Huntley III RLS #8809

10-9-33 DEC 23 1983

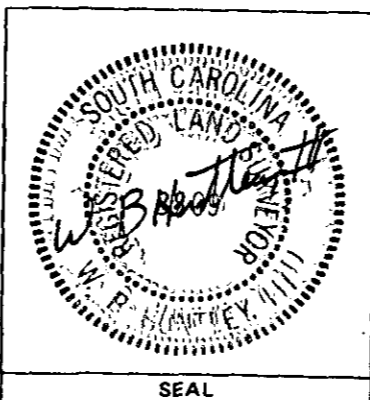

STATE OF SOUTH CAROLINA  
 GREENVILLE COUNTY

PROPERTY OF  
 K. DOYLE MONTGOMERY &  
 MARY L. MONTGOMERY

FREELAND & ASSOCIATES Engineers • Land Surveyors	
GREENVILLE, S.C.	
SURVEY	JC
DRAWN	B.R.
CHECK	M.C.
SCALE	1" = 100
DATE	12-12-83
DWG. NO.	10, 203

MICROFILMED

GCT10 5 DEC 23 83 056 5:0000