

FILED
 GREENVILLE CO. S. C.
 DEC 15 11 17 AM '83
 DONNIE S. TANKERSLEY
 R.M.C.

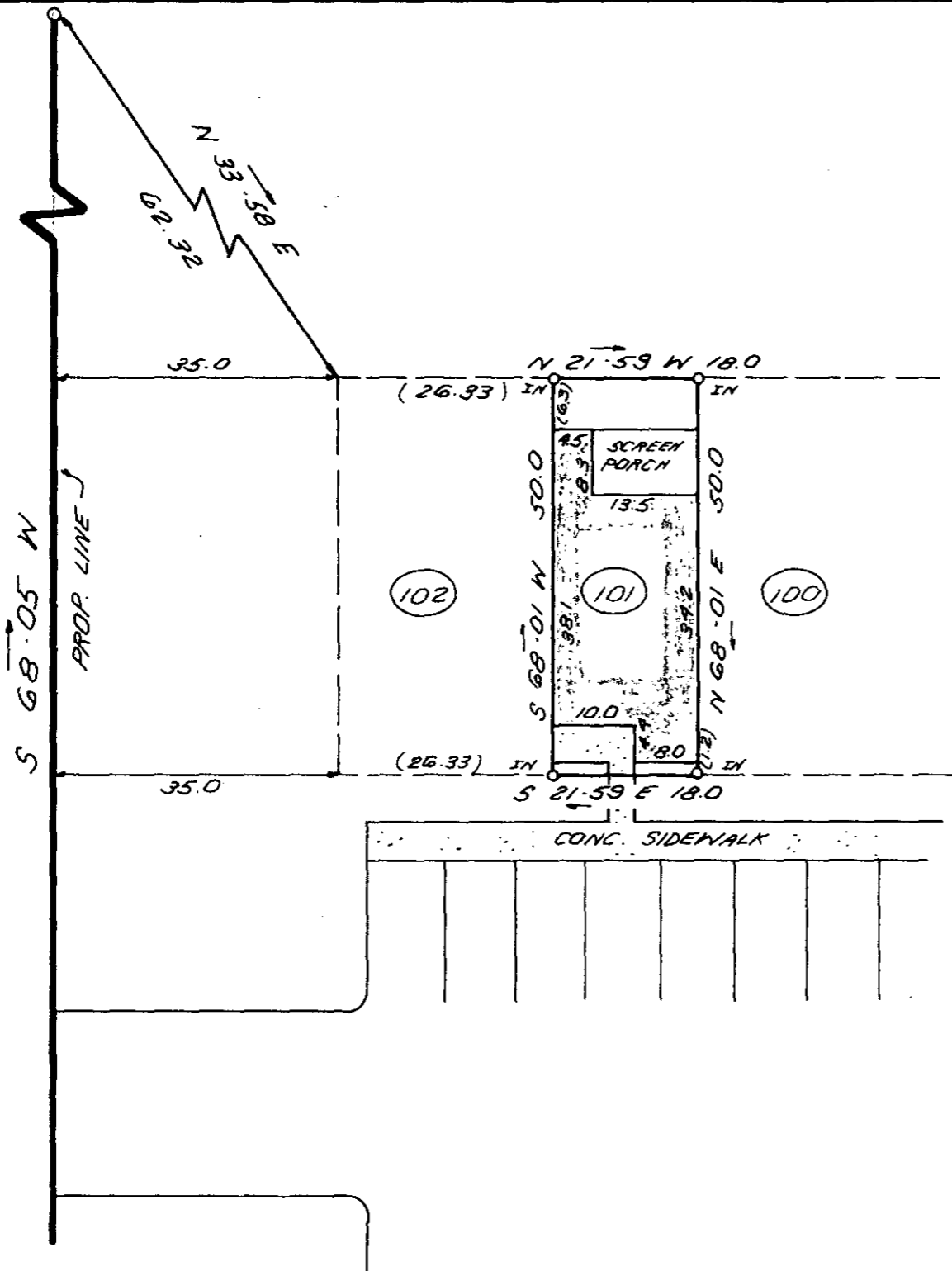

JAMESTOWNE WAY



This is to certify that on December 1, 1983, I surveyed the property shown on this plat, known as Unit 101 on the plat of Jamestowne II, recorded in the RMC Office of Greenville County in Plat Book 9W on page 33 and that the property lines, walls and buildings are as shown hereon; that the building located on said lot does not encroach or project on adjacent streets or property and that no adjacent walls or buildings encroach or project on said premises, and that no utility lines cross this property except as shown hereon. This property is not located in a designated flood hazard area.

James R. Freeland
 James R. Freeland PE and RLS 4781

10-F-21
 19109



	STATE OF SOUTH CAROLINA GREENVILLE COUNTY	FREELAND & ASSOCIATES <i>Engineers • Land Surveyors</i> GREENVILLE, S.C.
	<u>JAMESTOWNE II</u> <u>UNIT 101</u> <u>PROPERTY OF</u> <u>LINDA SUE CORY</u>	SURVEY J.C. DRAWN K.E.G. CHECK SCALE 1" = 20' DATE 12-01-83 DWG. NO. 10,160

MICROFILMED