

NOTE: NOT A FIELD SURVEY.

REFERENCE: Being Lot 78 And Portions
Of Proposed Adjoining Lots Of Enoree Heights
At Plat Book QQ, Page 54 & 55.

MICROFILMED

FILED
GREENVILLE CO. S. C.
DEC 12 4 46 PM '83
DUNNIE S. HARRISLEY
R.M.C.

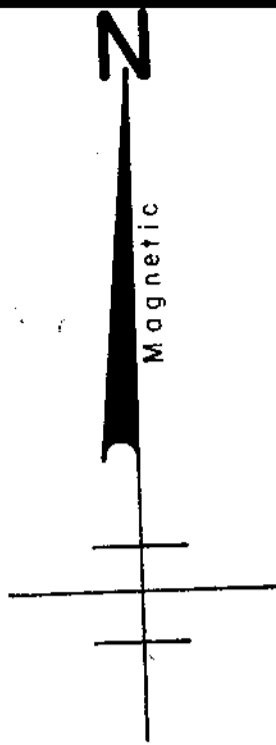

CIRCLE

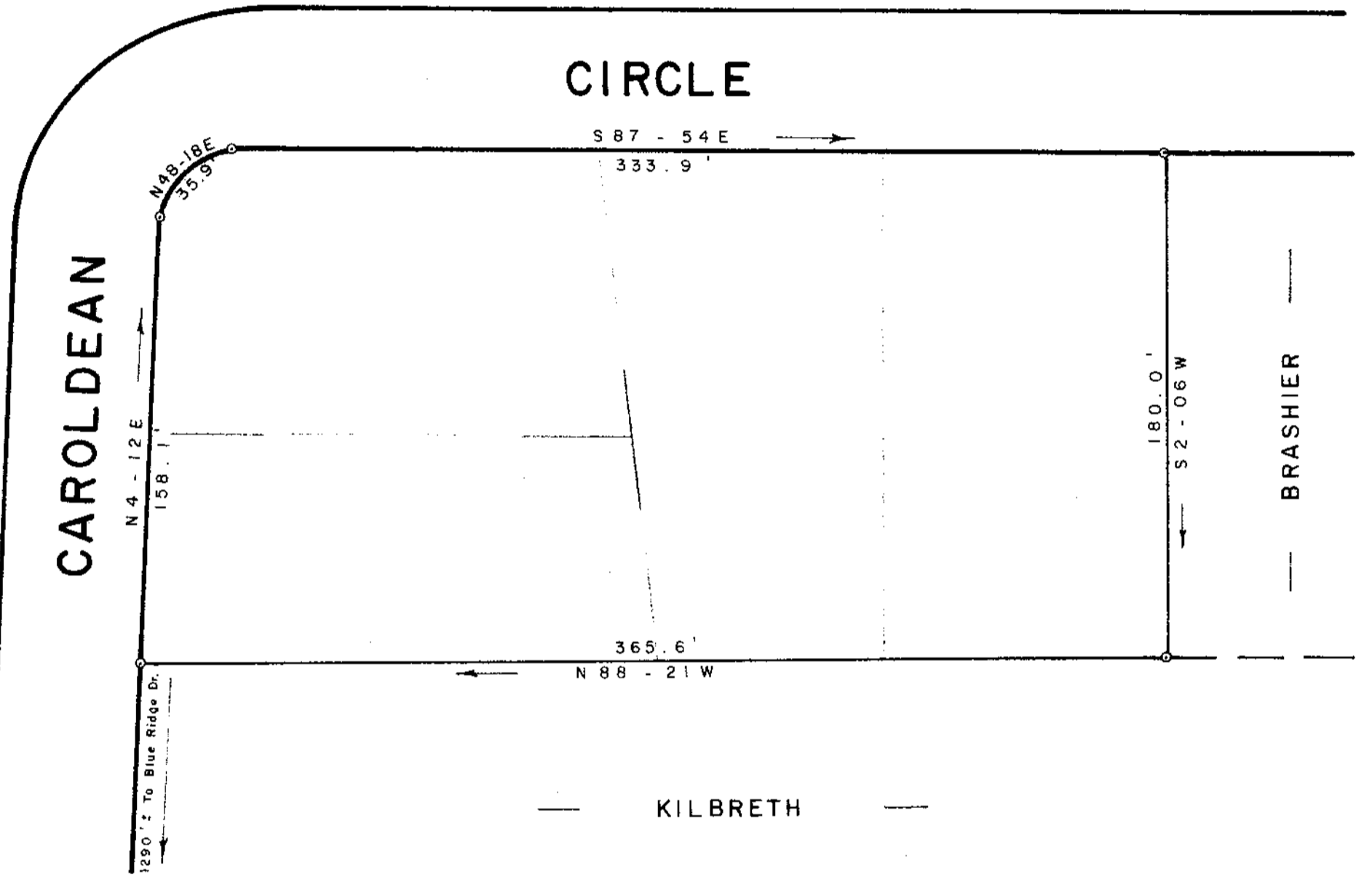

SURVEY FOR

RICK F. GOOD

NEAR TRAVELERS REST GREENVILLE CO.

SOUTH CAROLINA

NOVEMBER 10, 1983

10-F-14 18728 ✓

SCALE: 1" = 50'

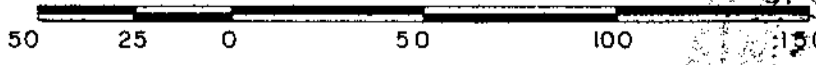

W. R. WILLIAMS, JR.
ENGINEER / SURVEYOR
P. E. & L. S. No. 3979
15 S. MAIN STREET
TRAVELERS REST, S. C.
29690

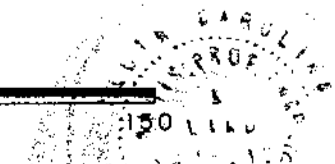

I hereby certify that the ratio of precision of the field survey is 1/5000+ as shown hereon and the area was determined by D.M.D. method of area calculation.
W. R. Williams, Jr. P. E. & L. S. No. 3979