

FILED
GREENVILLE CO. S. C.
Dec 6 12 32 PM '83
DONNIE S. JANKERSLEY
R.M.C.

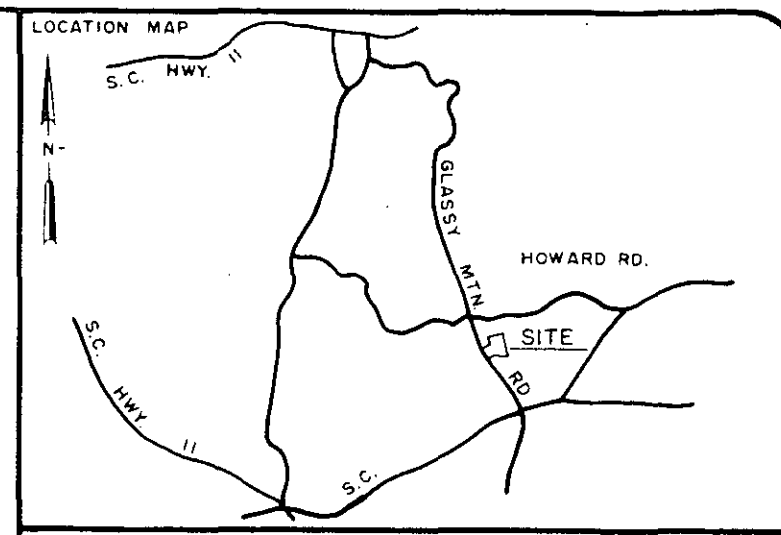
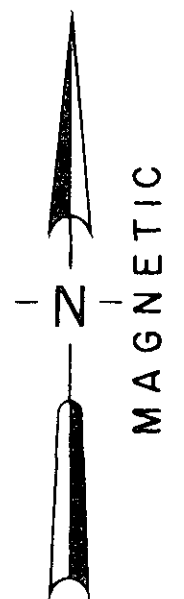
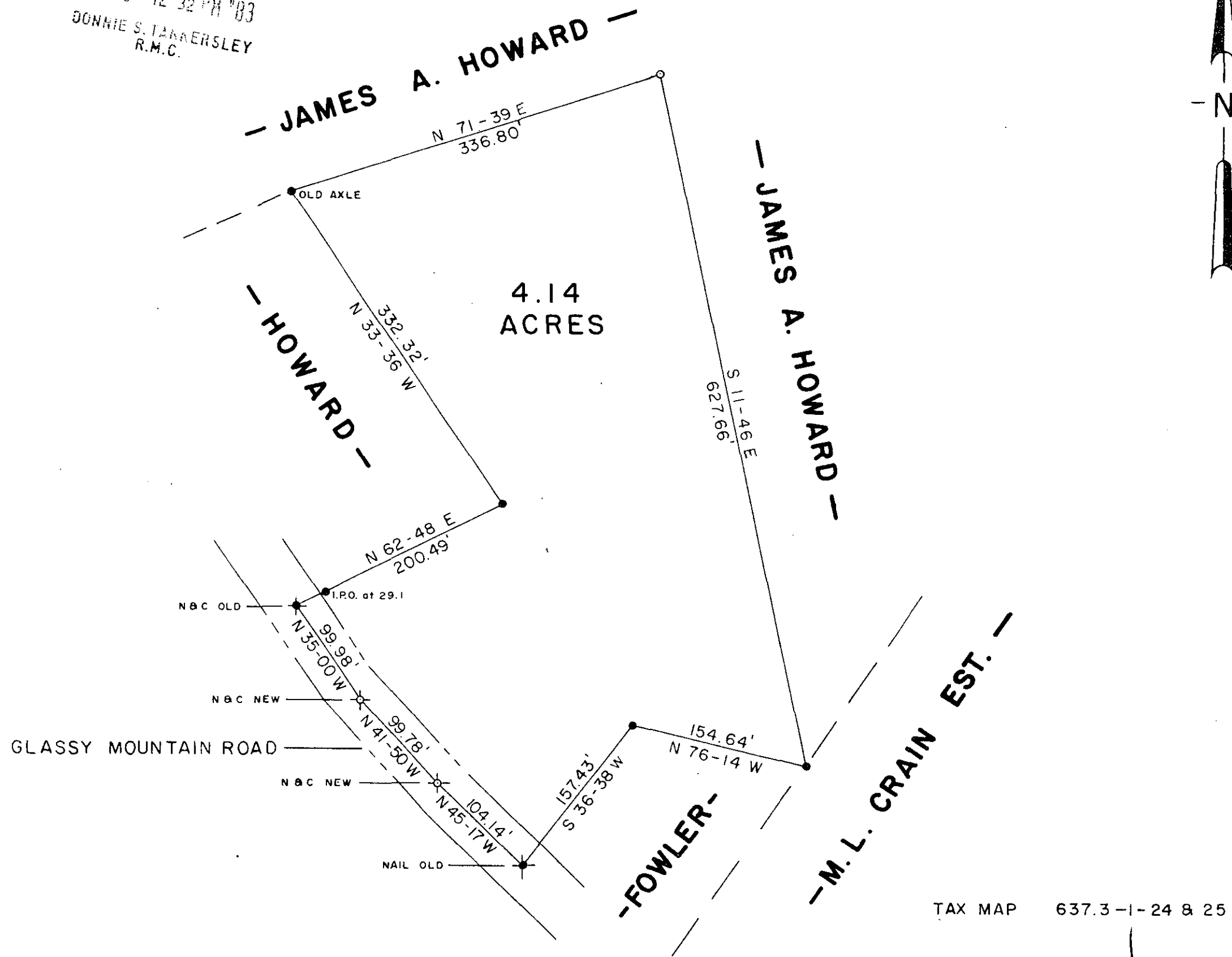

LEGEND

○	I.P. SET	△	STONE
⊙	I.P. FOUND	⊕	R.R. SPIKE

I hereby certify that the ratio of precision of the field survey is 1/7000 as shown hereon and the area was determined by the coordinate method of area calculation.
 I hereby certify that the measurements as shown on this plat are correct and that there are no encroachments or projections other than shown.

W.C. Lindsey
 REGISTERED PROFESSIONAL SURVEYOR
 SOUTH CAROLINA
 NO. 658
 11-1-83
 SIGNATURE DATE

PROPERTY OF
JAMES A. HOWARD

SURVEYED FOR
WILLIAM P. HOWARD

GREENVILLE COUNTY SOUTH CAROLINA
 1"=100'
 100 0 100 200
 scale feet

DRAWN TDL	CHECK TDL	DATE 1 OCT 1983	JOB NO. 1591
--------------	--------------	--------------------	-----------------

LINDSEY & ASSOCIATES
 HWY. 253 RT. 1, TAYLORS S.C. 29687
 LAND & HYDROGRAPHIC SURVEYORS

TAX MAP 637.3-1-24 & 25

10-F-8

18137

PRINT MACHINE INC.

MICROFILMED