

FILED  
GREENVILLE CO. S. C.  
DEC 15 3 06 PM '83  
DONNIE S. TANKERSLEY  
R.M.C.

- JOHN COTHMAN CO. INC -

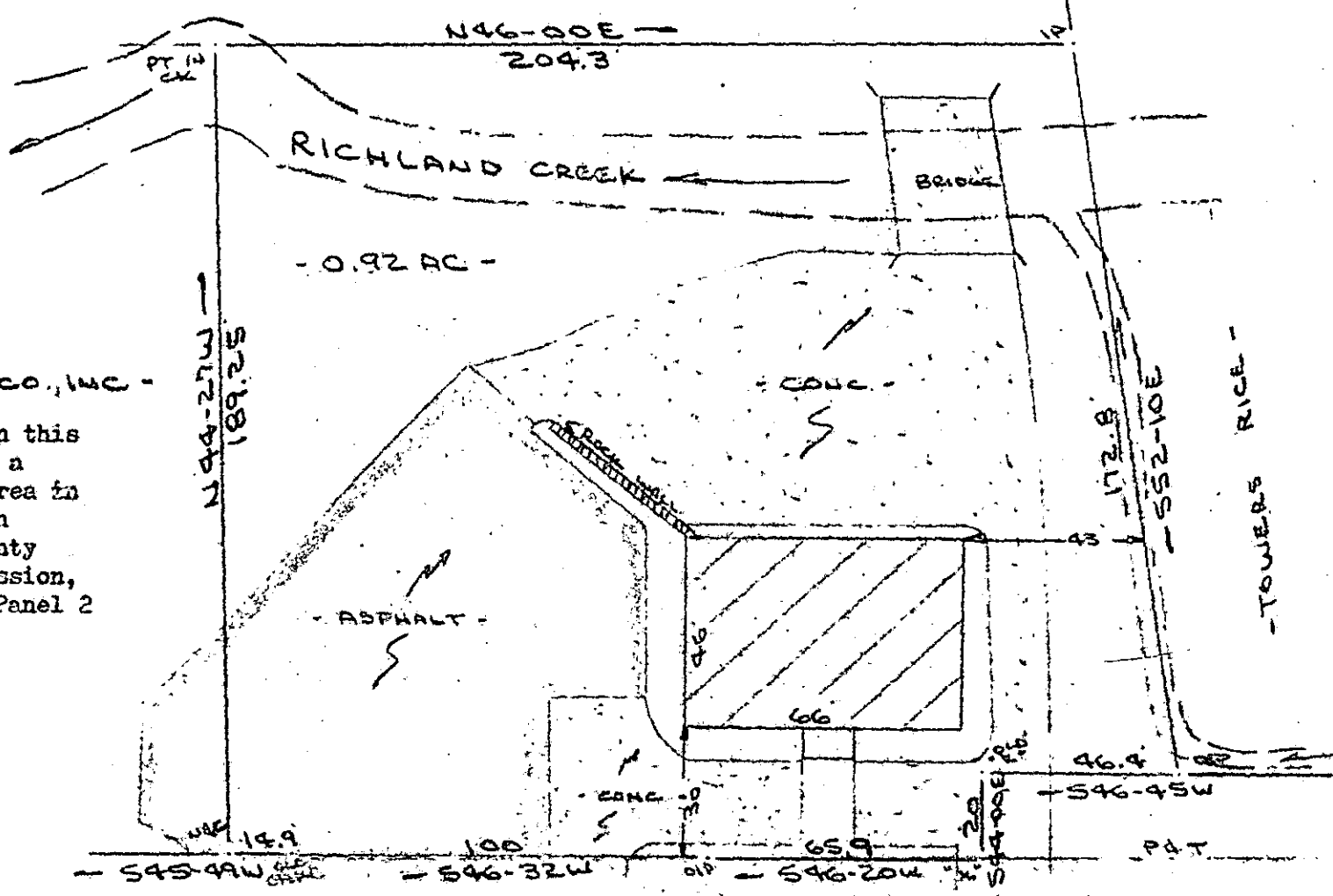

- JOHN COTHMAN CO., INC -

Note: Improvements on this lot are not in a flood hazard area in accordance with Greenville County Planning Commission, Floodway Maps Panel 2 of 11.

DEC 15 1983

WADE HAMPTON BOULEVARD  
(U. S. HWY 29)  
WATER & SEWER IN ST. R/W  
PROPERTY OF  
LEWIS C. BARKER & CHARLES F. SIMS  
GREENVILLE COUNTY, GREENVILLE, S.C.  
6 DEC 1983

19143  
10E-98

This is to certify that on the 6th day of December, 1983, I surveyed the property, shown on this plat, being known as 0.92 acres on plat of PROPERTY OF LEWIS C. BARKER & CHARLES F. SIMS and recorded in the RMC Office Greenville County, S. C., in Plat Book at Page ; and that the property lines, walls and buildings are as shown hereon, and that the walls and buildings located on said lot do not encroach or project on adjacent street or property, and that no adjacent walls or buildings encroach or project on said premises, and no power lines cross this property except as shown hereon.

**Recordable Plat**

*R. B. Bruce*  
R. B. Bruce, RLS 1952

CAROLINA SURVEYING CO., 112 Hanly St., Greenville, S. C.

264/21-23

186.1-11-PT 1

300 3 31A01

MICROFILMED