

MICROFILMED

MERRIFIELD PL.
WATER & SEWER W. ST. R/W

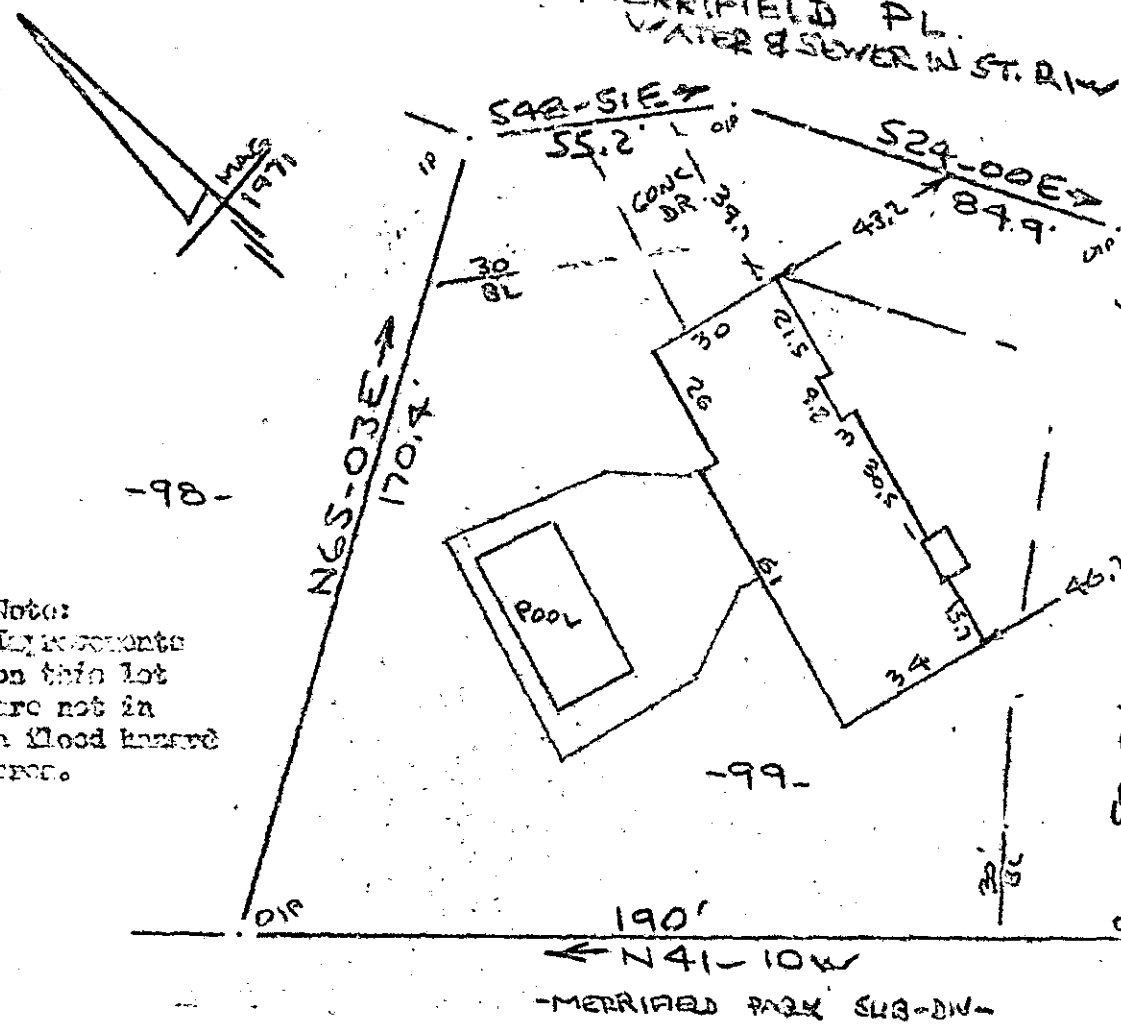

Note:
Elevations
on this lot
are not in
a flood hazard
area.

DEC 14 9 57 AM '83
GREENVILLE CO. S.C.
FILED
MERRIFIELD CIRCLE
DUNN & WATERS
SURVEYORS
57.5' W
55.7' S
36.6' W
46.2' S
34' E
53' E
30.5' W
21.5' W
30' W
39.7' W
CONC. DR.

PROPERTY OF
HAROLD C. MCCARLEY JR. & DIANE L. MCCARLEY
NEAR GREENVILLE, S.C.
40 AUG 0 1983 AD.

This is to certify that on the 9th day of August, 1983, I surveyed the property shown on this plat, being known as lot 99 on plat of MAP NO. 1 FORTY-ONE EIGHTY-THREE and recorded in the REC. Office Greenville County, S. C., in Plat Book "4 - 7" at Page 26; and that the property lines, walls and buildings are as shown herein, and that the walls and buildings located on said lot do not encroach on or project on adjacent streets or property, and that no adjacent walls or buildings encroach on or project on said premises, and no power lines cross this property except as shown hereon.

10-E-95 # 18980

DEC 14 1983

R. B. BRITTON
R. O. DEAN
DEC 26 1983
LAND SURVEYOR
R. B. BRITTON

CAROLINA SURVEYING CO.
1660 North 3 DE 14 83
Greenville, S.C.

079

3.00CD