

FILED
WILLE CO. S.C.

DEC 9 3 08 PM '83

DONNIE S. PITTMAN
250 E. TO
MT. LEBANON ROAD

JUG FACTORY ROAD
(WINGO ROAD)
N13-00W
235.0'
(160)

160' TO IP OLD

MICROFILMED

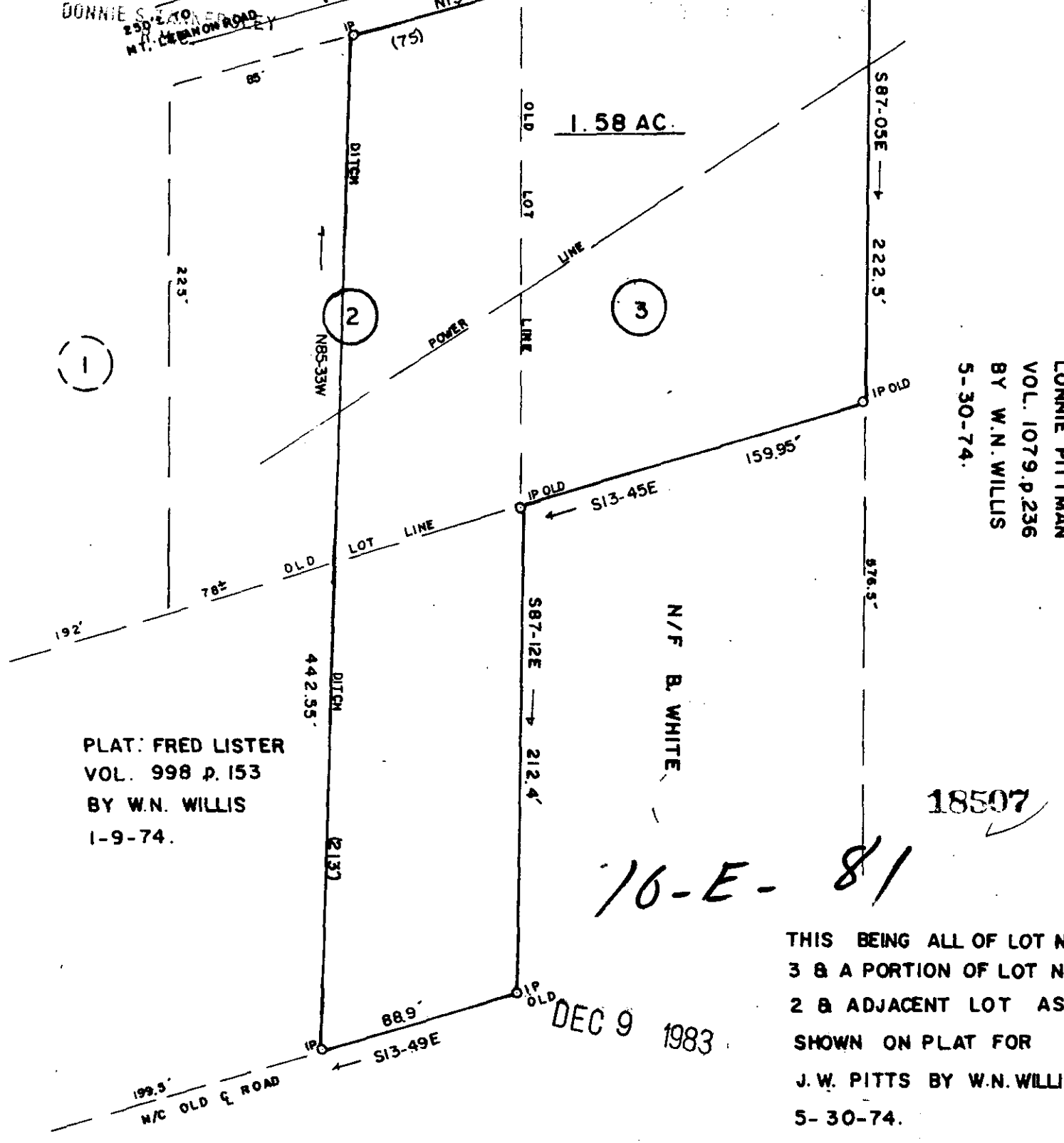

PLAT: FRED LISTER
VOL. 998 p. 153
BY W.N. WILLIS
1-9-74.

LONNIE PITTMAN
VOL. 1079 p. 236
BY W.N. WILLIS
5-30-74.

10-E-81

THIS BEING ALL OF LOT NO. 3 & A PORTION OF LOT NO. 2 & ADJACENT LOT AS SHOWN ON PLAT FOR J.W. PITTS BY W.N. WILLIS 5-30-74.

DEC 9 1983

SURVEY FOR: LONNIE N. PITTMAN & JUDY L. PITTMAN				SURVEYED BY JAMES V. GREGORY, R.L.S. RT. 3 - BOX 237 CAMOBELLO, S.C. 29322	
LOCATION: NEAR MT. LEBANON CHURCH					
COUNTY: GREENVILLE		STATE: S. C.	E/C:	AREA BY DMD	
CO. BLK. MAP REF.: A PART OF: 315-619-2-1-17		D/B REF.: 1432 p. 146 1079 p. 236		P/B REF.: 4-0' p. 130-131	
DATE: NOV. 7 1983		scale 60 0 60 120			
				362 REGISTRATION # 6329 MEMBER S. C. SOCIETY OF REGISTERED LAND SURVEYORS	

