

"THIS IS TO CERTIFY THAT THE ERROR OF CLOSURE OF THIS SURVEY IS 1 IN 10,000±, AND THE ACREAGE HAS BEEN DETERMINED BY THE D.M.D. METHOD:"

DESCRIPTIVE LOCATION

SELF EVIDENT
B.B. 594.1 - 1 - 30

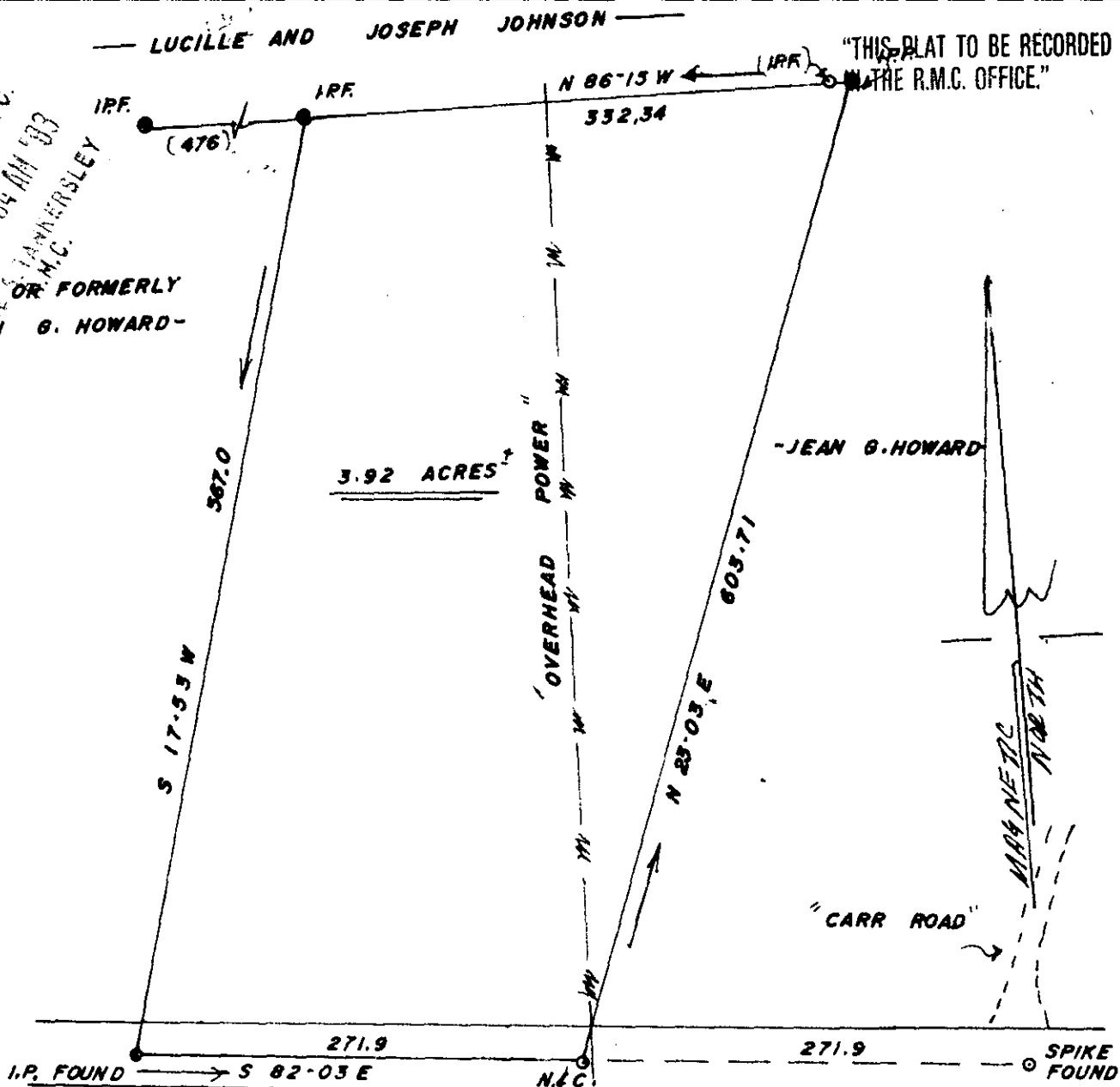

"THIS PLAT TO BE RECORDED AT THE R.M.C. OFFICE."

GREENVILLE CO. S.C.
DEC 9 10 04 AM '83
DORRIS HANNAH
N.C.
NOW OR FORMERLY
JEAN G. HOWARD-

"GEORGIA ROAD"

DEC 9 1983

10-E-7518509 ✓

J. L. MONTGOMERY, III
Registered Professional Surveyor
NORTH MAPLE STREET
SIMPSONVILLE, S.C. 29688

SURVEYED AT THE REQUEST OF:
JEAN G. HOWARD

SCALE: 1" = 100'
DATE: 11-30-83

APPROVED BY: [Signature]
SOUTH CAROLINA
REGISTERED SURVEYOR
JOSEPH H. HOWARD

DRAWN BY
REVISED

SURVEY BASED ON PLAT BY SAM M. HUNTER, R.L.S., NO. 138
P.B. XX, P.P. 72

STATE OF SOUTH CAROLINA
COUNTY OF GREENVILLE
CITY OF (NONE)

DRAWING NUMBER
300 3 31409

BAR SCALE