

This is to certify that on December 6, 1983, I surveyed the property shown on this plat, known as Part Lot 2 on Plat of Rolling Green, recorded in the RMC Office of Greenville County in Plat Book XX on Page 33, and that the property lines, walls and buildings are as shown hereon; that the building located on said lot does not encroach or project on adjacent streets or property, and that no adjacent walls or buildings encroach or project on said premises, and that no utility lines cross this property except as shown hereon. This property is not located in a designated flood hazard area.

FILED  
GREENVILLE CO. S.C.  
DEC 7 11 10 AM '83  
DONNIE S. TANKERSLEY  
R.M.C.

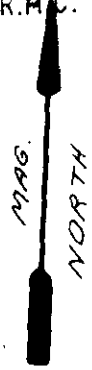

PART LOT  
2

PART LOT  
2  
2.17 AC.

3

*James R. Freeland*  
James R. Freeland  
RLS & PE 4781

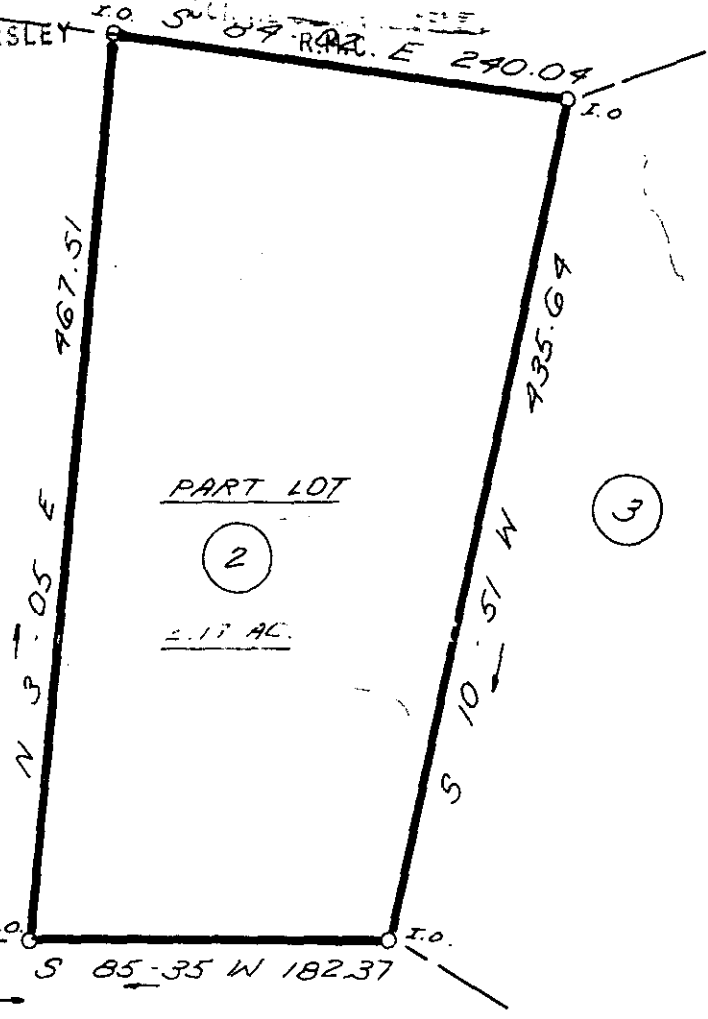

THIS PLAT IS NOT A SUBDIVISION AS DEFINED BY THE GREENVILLE COUNTY SUBDIVISION REGULATIONS.  
12, 5, 83  
*John G. Williams*  
Chairman, Secretary, or Director of Planning  
Greenville County Planning Commission



10-E-72 DEC 7 1983

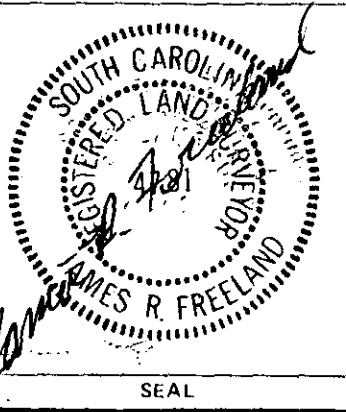

STATE OF SOUTH CAROLINA  
GREENVILLE COUNTY  
ROLLING GREEN  
PART LOT 2  
PROPERTY OF  
GEORGE G. HARRY  
REGINA A. HARRY

FREELAND & ASSOCIATES Engineers • Land Surveyors	
GREENVILLE, S.C.	
SURVEY	L.T.
DRAWN	K.E.G.
CHECK	M.C.
SCALE	1" = 100'
DATE	12-06-83
DWG. NO.	10175

300 8 THE PRINT MACHINE, INC. N30331 31801