

MICROFILMED

FILED GREENVILLE CO. S.C.

DEC 5 3 33 PM '83

DONNIE S. TARRERSLEY R.M.C.

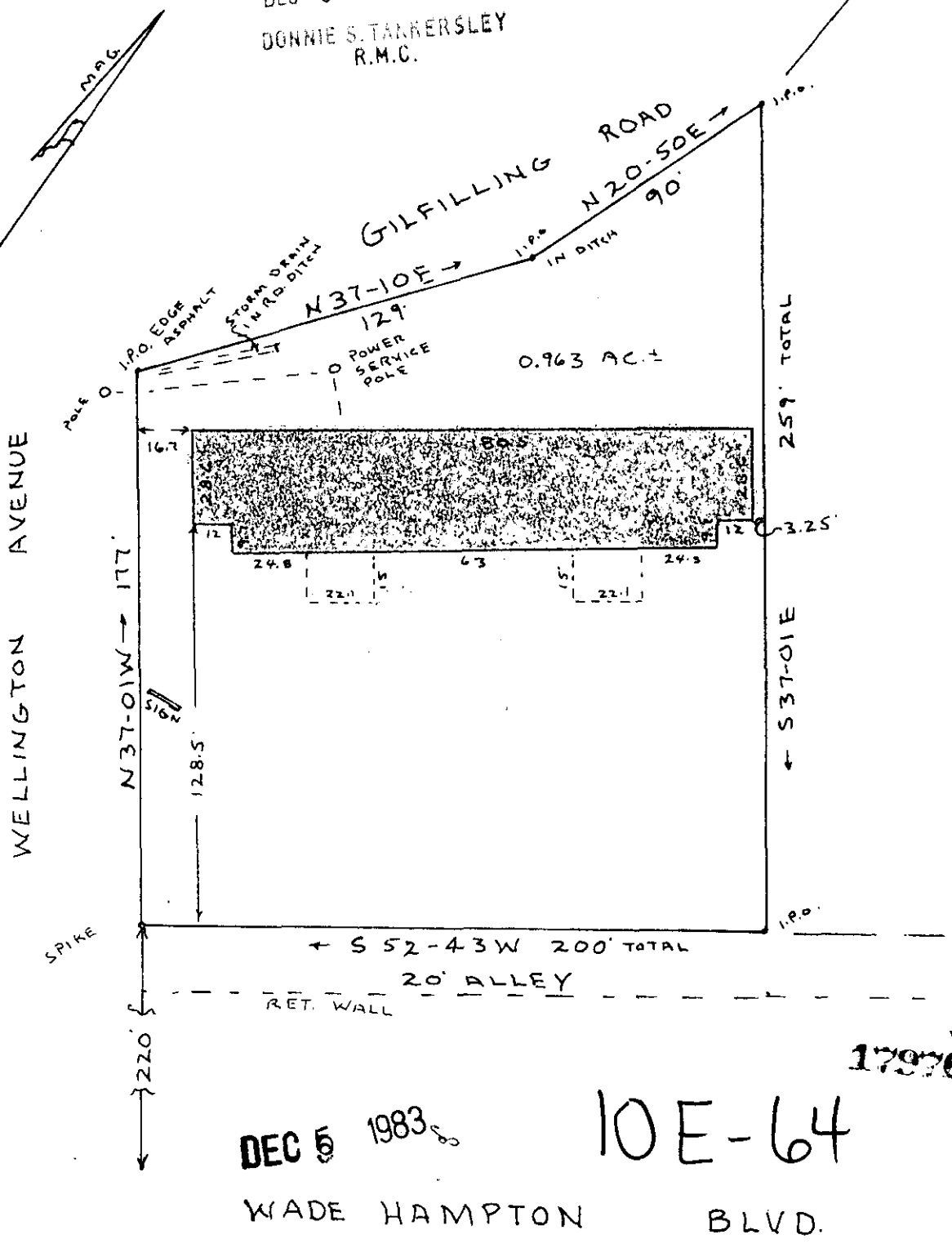
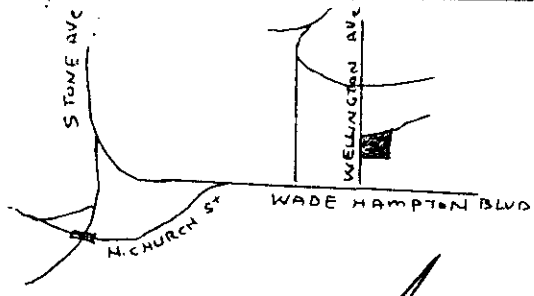

DEC 5 1983

10E-64

17976

WADE HAMPTON BLVD.

I Hereby Certify that on Nov. 29, 1983 I Resurveyed a portion of lot 4 according to a plat of Vista Hills dated May 1946 and recorded in plat book "P" on page 39, also a deed recorded in Vol. 926 on page 101 in the R.M.C. Office of Greenville county; and that the property lines, buildings and walls areas shown hereon, that no walls or building encroach on adjacent streets or property, and no buildings or walls encroach or project on these premises, and that the structure is not within a flood hazard area.

PROPERTY OF R. DANA SULLIVAN

IN THE CITY OF GREENVILLE GREENVILLE COUNTY S.C.

WEBB SURVEYING & MAPPING CO

SCALE 1" = 50'

NOV. 29, 1983

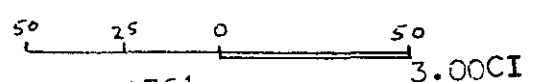

CHARLES E. WEBB REGISTERED LAND SURVEYOR SOUTH CAROLINA 1577

Signature of Charles E. Webb, Registered Land Surveyor, Greenville, S.C.

THIS PLAT FOR RECORDING -2 DE 583 1361