

MICROFILMED

MAS
1878ED
GREENVILLE CO. S. C.
DEC 2 11 06 AM '83
DONNIE S. TANNER
R.M.C.

PEBBLE CREEK WAY
WATER & SEWER IN STR./W

STANLINDS ROAD

Note:
There is a 5' drainage & utility easement along each side of each rear and side lot line.

Note: Flood information from Flood Study for Pebble Creek by U. S. Corps of Engineers. Mountain Creek Tributary I

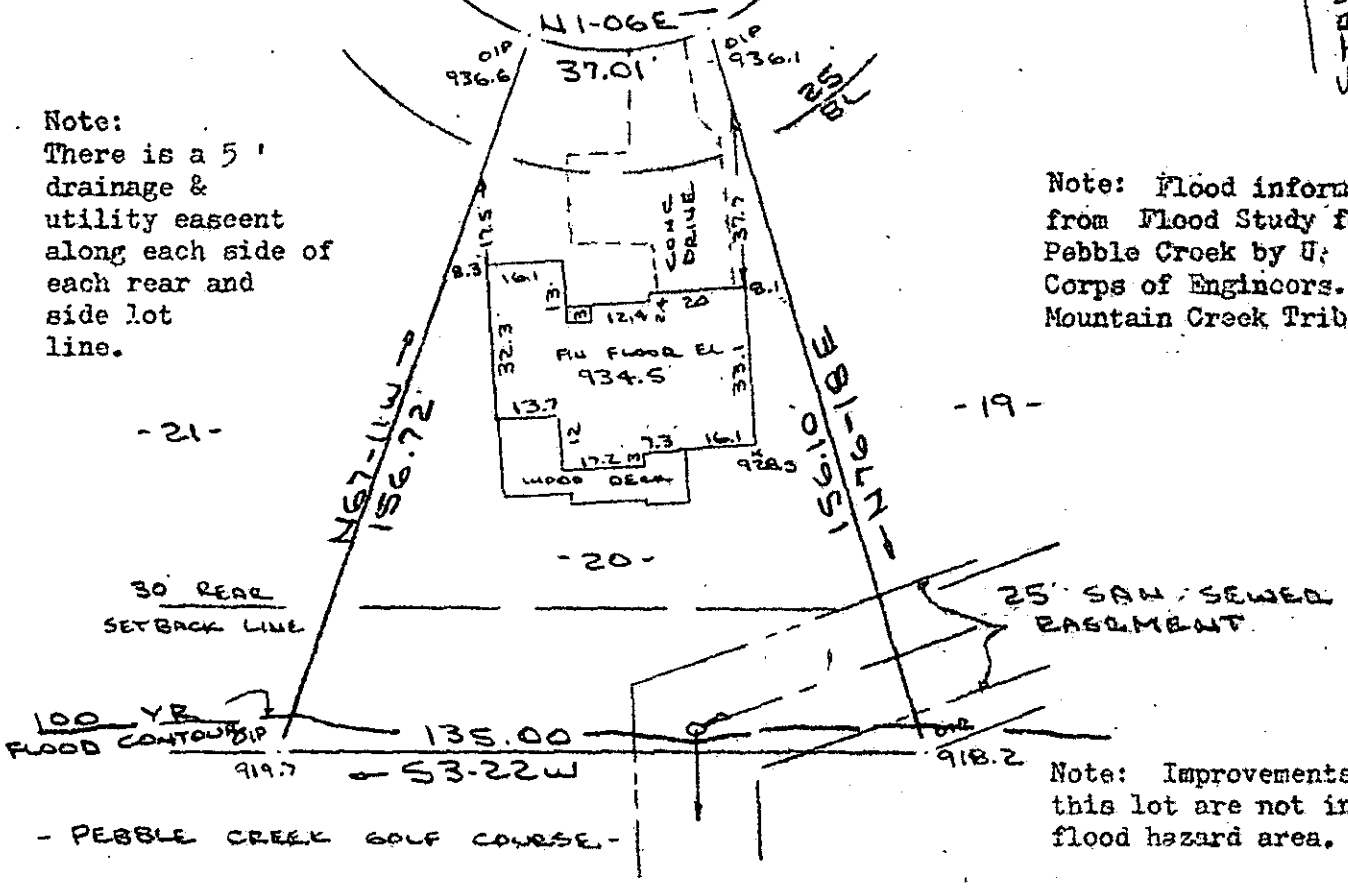

PROPERTY OF
CHARLES A. TATARIAN
NEAR GREENVILLE, S.C.
17 NOV 1983

DEC 2 1983
17834 ✓

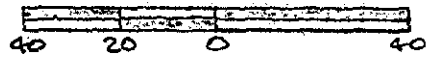

This is to certify that on the 17th day of November, 1983, I surveyed the property shown on this plat, being known as lot 20 on plat of PEBBLECREEK PHASE IV SECTION II and recorded in the RMC Office Greenville County, S. C., in Plat Book " 7 - C " at Page 47; and that the property lines, walls and buildings are as shown hereon, and that the walls and buildings located on said lot do not encroach or project on adjacent street or property, and that no adjacent walls or buildings encroach or project on said premises, and no power lines cross this property except as shown hereon.

Recordable Plat

10-E-62

R. B. Bruce
R. B. Bruce, R.S. 1952

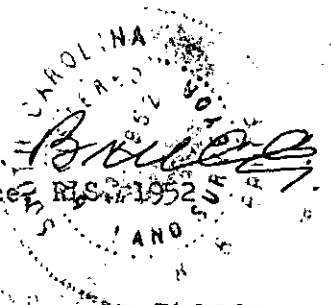

CAROLINA SURVEYING CO.
112 GOTO Manly St., Greenville, S. C. 28806
3.00CD