

MAG. NORTH

THIS PLAT IS NOT A SUBDIVISION AS DEFINED BY THE GREENVILLE COUNTY SUBDIVISION REGULATIONS.

12/1/83

Stephenville Thomas
 Chairman, Secretary, or Director of Planning
 Greenville County Planning Commission

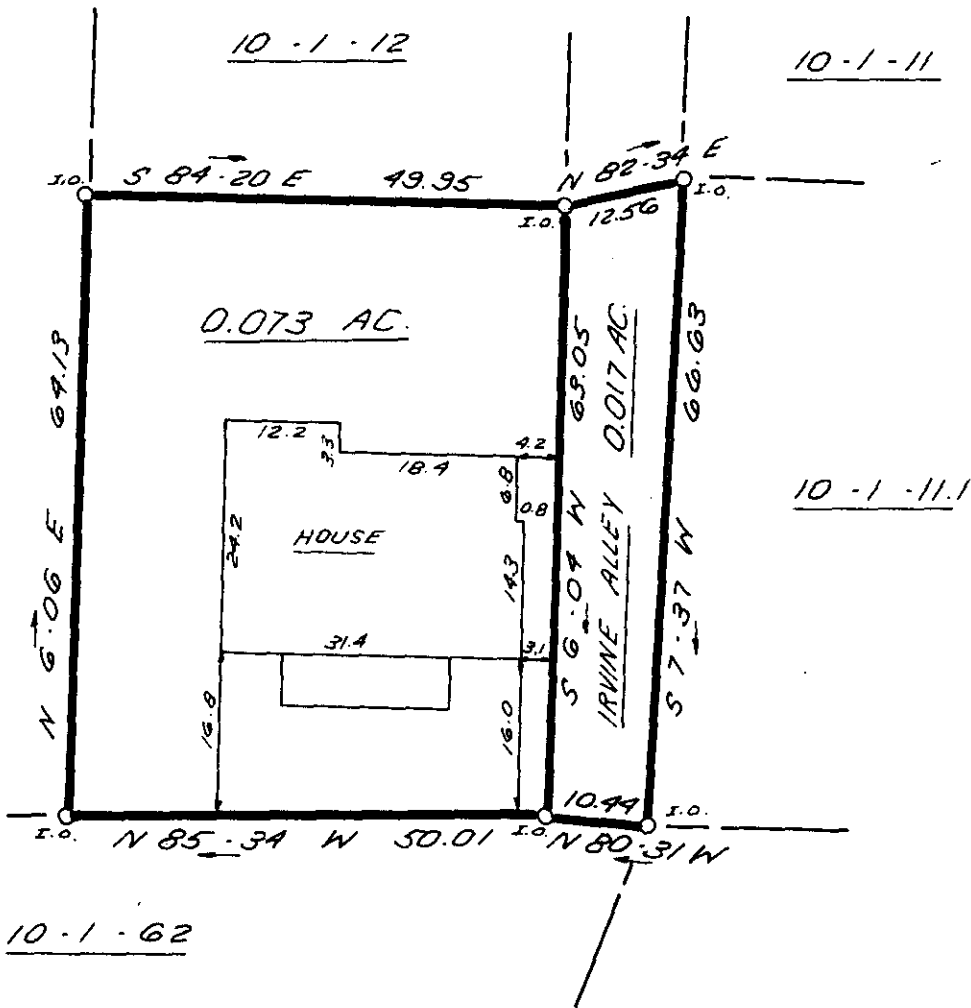

I hereby certify that the ratio of precision of the field survey is 1/5,000 as shown hereon and the area was determined by DMD Method.

Frederick E. Landrith
 Frederick E. Landrith RLS 9545

17866 ✓

FILED
 GREENVILLE CO. S. C.
 DEC 1 4 19 PM '83
 DONNIE S. TANDERSLEY
 R.M.C.



10-E-54

STATE OF SOUTH CAROLINA
 GREENVILLE COUNTY

FREELAND & ASSOCIATES
 Engineers • Land Surveyors

GREENVILLE, S.C.

SURVEY *W.B.H. III*
 DRAWN *K.E.G.*
 CHECK *M.C.*
 SCALE 1"=20'
 DATE 11-02-83
 DWG. NO. 9995

Frederick E. Landrith
 SURVEY FOR
 BROADCASTING COMPANY
 OF THE CAROLINAS, INC.



SEAL