

FILED  
 GREENVILLE CO. S. C.  
 DEC 1 10 43 AM '83  
 KNOLLWOOD SUBDIVISION  
 JONNIE S. TANKERSLEY  
 R.M.C.

This is to certify that on Nov. 7, 1983, I surveyed the property shown on this plat, known as Lot 25 on Plat of Meyers Park, Sec. 2, recorded in the RMC Office of Greenville County in Plat Book 5P on Page 54, and that the property lines, walls and buildings are as shown hereon; and that no adjacent walls or buildings encroach or project on said premises, and that no utility lines cross this property except as shown hereon. This property is not located in a designated flood hazard area.

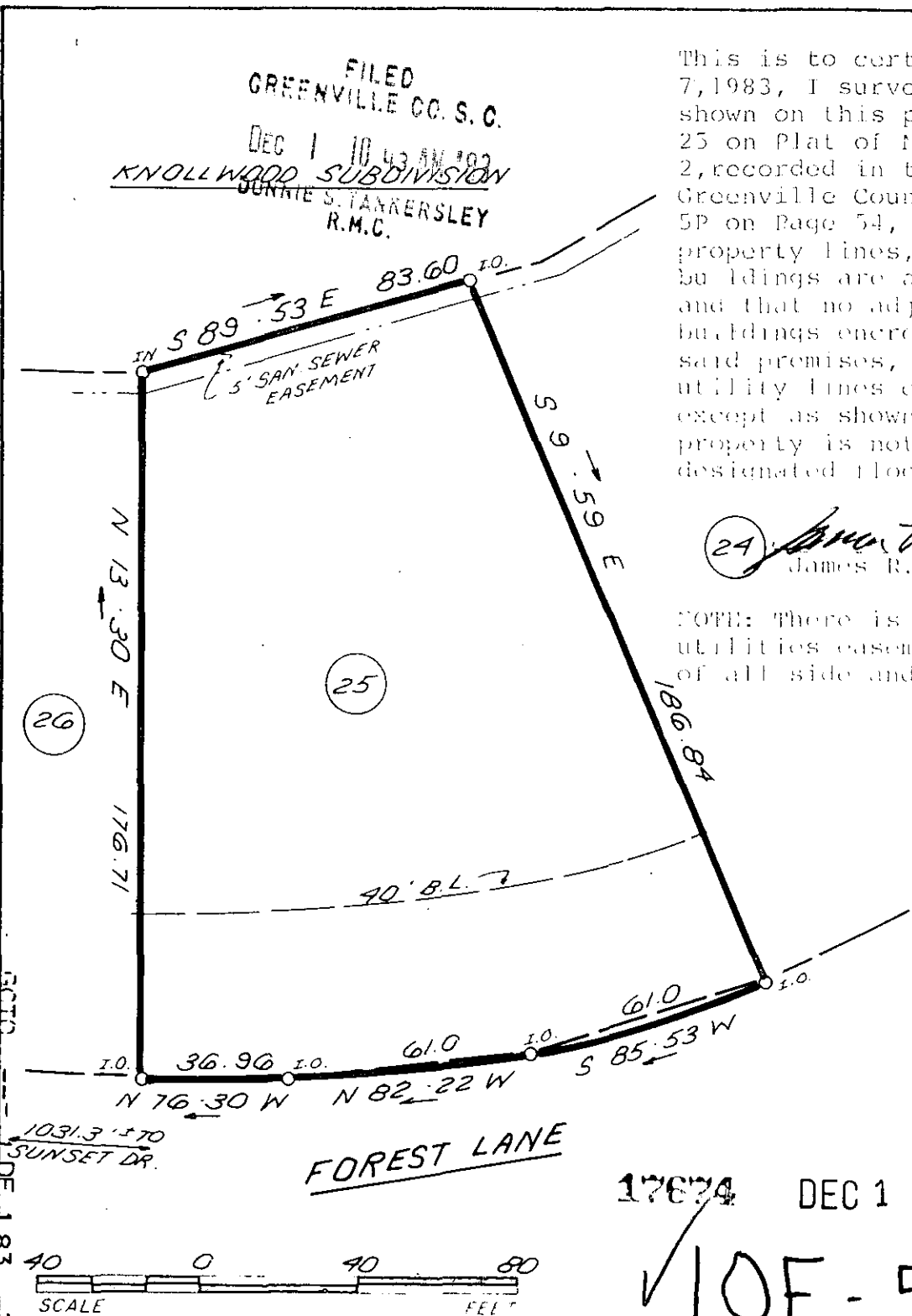

(24) *James R. Freeland*  
 James R. Freeland RLS & PE  
 4781

NOTE: There is a drainage and utilities easement of each side of all side and rear lot lines.

17674 DEC 1 1983

✓ 10E-50

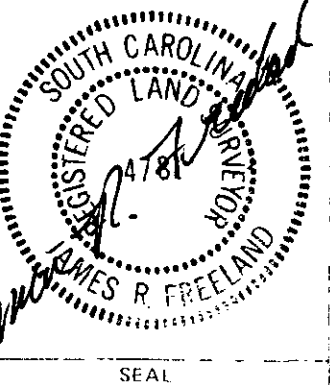

STATE OF SOUTH CAROLINA  
 GREENVILLE COUNTY

MEYERS PARK  
SEC. 2 ; LOT 25  
PROPERTY OF  
FRED W. SUGGS JR.  
JUDITH H. SUGGS

FREELAND & ASSOCIATES <i>Engineers • Land Surveyors</i>	
GREENVILLE SC	
SURVEY	H.B.
DRAWN	K.E.G.
CHECK	M.C.
SCALE	1" = 40'
DATE	11-7-83
DWG NO.	10023

FILED  
 183  
 210  
 3 000