

FILED  
GREENVILLE CO. S.C.

BISHOP HEIGHTS

NOV 28 11 53 AM '83

DUNNILES ST. WALKERSLEY  
R.M.C.

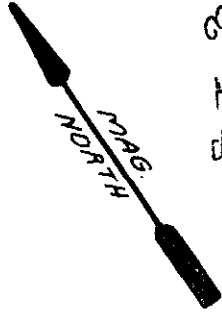

S 55° 13' E 150.0 I.O.

N 3° 47' E

S 27° 39' W

(15)

(14)

(16)

This is to certify that on November 23, 1983, I surveyed the property shown on this plat, known as Lot 15 on the plat of Adams Mills Estates, recorded in the RMC Office of Greenville County in Plat Book 4R on page 31 and that the property lines, walls and buildings are as shown hereon; that the building located on said lot does not encroach or project on adjacent streets or property and that no adjacent walls or buildings are as shown hereon; that the building located on said lot does not encroach or project on said premises, and that no utility lines cross this property except as shown hereon. This property is not located in a designated flood hazard area.

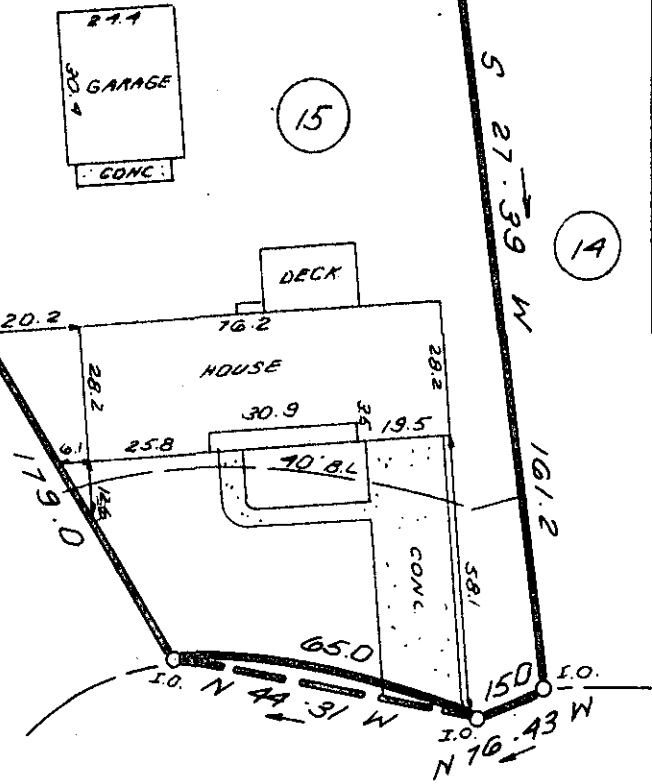

WHITESTONE AVENUE

1380.2 ± 70  
ASHMORE  
BRIDGE RD.

*James R. Freeland*

James R. Freeland PE and RLS 4781

5' drainage easement along all rear and side lot lines.

NOV 28 1983

10-E-31 17047 ✓

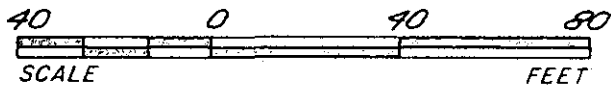

STATE OF SOUTH CAROLINA  
GREENVILLE COUNTY

FREELAND & ASSOCIATES  
Engineers • Land Surveyors

GREENVILLE, S.C.

ADAMS MILL ESTATES

LOT 15

PROPERTY OF

FURMAN COOPER

BUILDERS, INC.

SURVEY J.E.C.

DRAWN K.E.G.

CHECK DCH

SCALE 1"=40'

DATE 11-23-83

DWG. NO. 10111

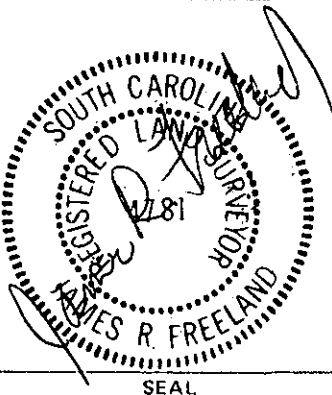

SEAL

5CTO --- 1 N028 83 1532

THE PRINT MACH. CO. 300331