

FILED
GREENVILLE CO. S.C.

NOV 21 12 17 PM '83

DONNIE S. TANKERSLEY
R.M.C.

This is to certify that on Nov. 16, 1983, I surveyed the property shown on this plat, known as Lot 5 on the plat of Woodberry recorded in the RMC Office of Greenville County in Plat Book 7C on page 30 and that the property lines, walls, and buildings are as shown hereon; that the building located on said lot does not encroach or project on adjacent streets or property and that no adjacent walls or buildings encroach or project on said premises, and that no utility lines cross this property except as shown hereon.

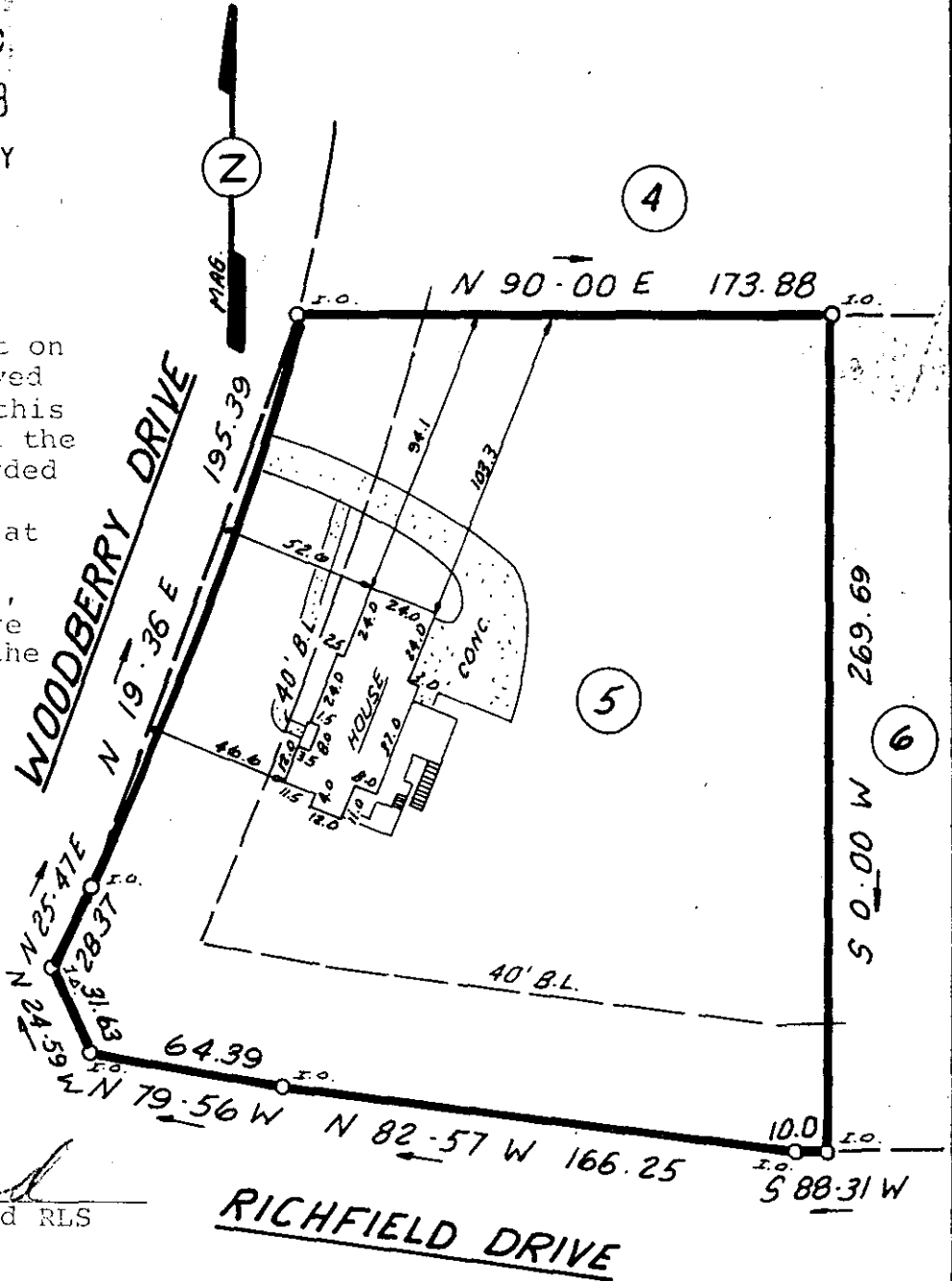

James R. Freeland
James R. Freeland PE and RLS
4781

RICHFIELD DRIVE

NOV 21 1983

Drainage & utility easement 5' along each side of side lot lines & 10' along each rear lot line unless otherwise noted.



10-E-18 16470

**STATE OF SOUTH CAROLINA
GREENVILLE COUNTY**

FREELAND & ASSOCIATES
Engineers • Land Surveyors

GREENVILLE, S.C.

WOODBERRY

LOT 5

PROPERTY OF

ODYSSEAS G. KAKARAS

BENITA J. KAKARAS

SURVEY D.G.

DRAWN K.E.G.

CHECK *[Signature]*

SCALE 1" = 60'

DATE NOV. 16, 1983

DWG. NO 10060

THE PRINTING COMPANY, INC. N30331

SEAL