

MICROFILMED

FILED
GREENVILLE CO. S. C.
NOV 14 11 04 AM '83
DONNIE S. TANNERSLEY
R.M.C.

MAGNETIC NORTH

MRS. PEARL STOKES ESTATE

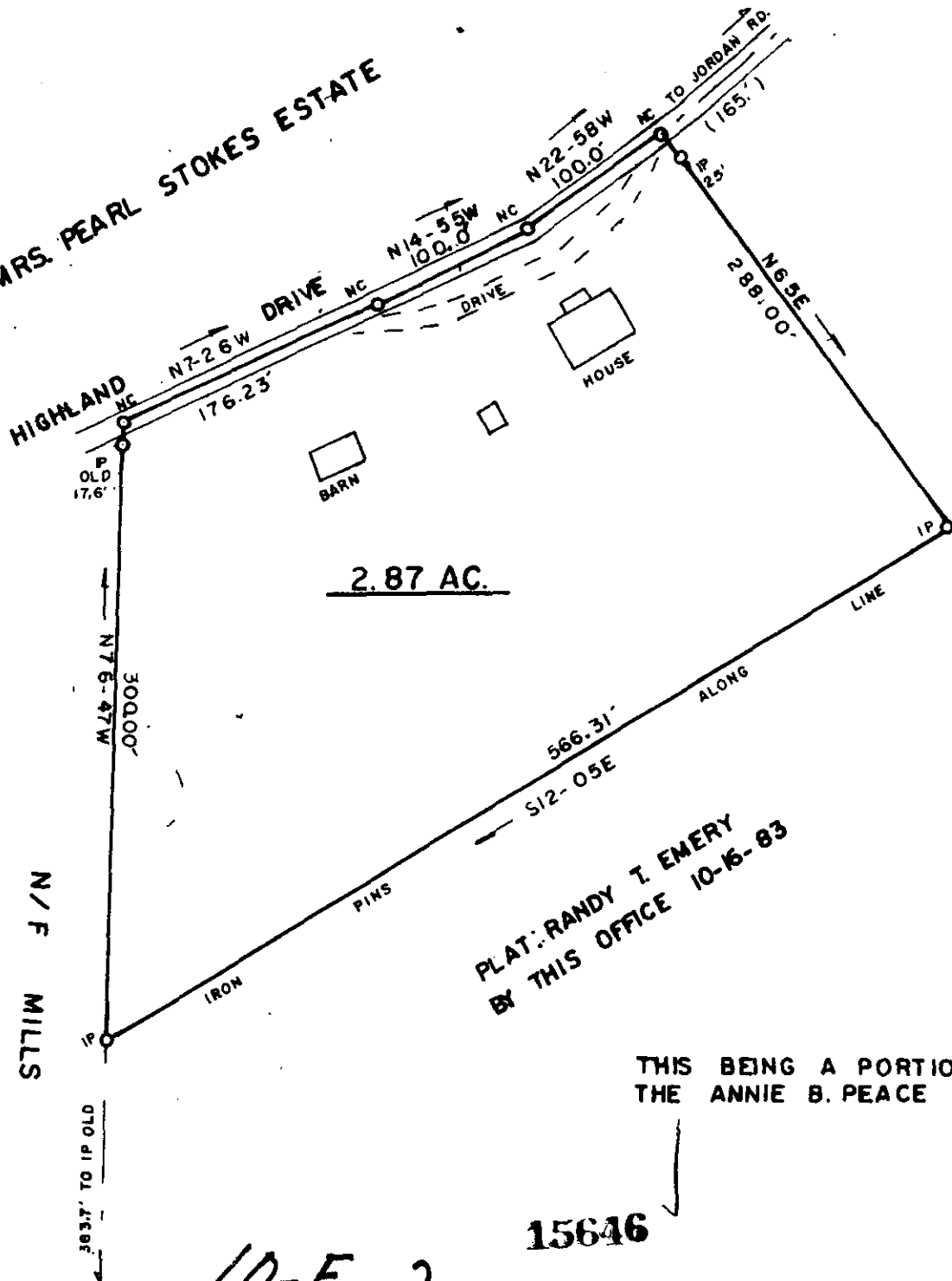

PLAT: RANDY T. EMERY
BY THIS OFFICE 10-16-83

THIS BEING A PORTION OF
THE ANNIE B. PEACE ESTATE.

15646

10-E-2

SURVEY FOR: J. C. KEMP & ROSELEE O. KEMP				SURVEYED BY JAMES V. GREGORY, R.L.S. RT. 3 - BOX 237 CAMOBELLO, S. C. 29322	
LOCATION: NEAR HIGHLAND TOWNSHIP					
COUNTY: GREENVILLE		STATE: S. C.	E/C: 1 / 7,500	AREA BY DMD	
CO. BLK. MAP REF.:	D/B REF.:	P/B REF.:			
	237 p. 130	p.			
DATE: OCT. 14, 1983	scale 100 0 100 200 GCTO ----- 3 NO14 83				
				<p>REGISTRATION #36929 MEMBER S. C. SOCIETY OF REGISTERED LAND SURVEYORS</p>	