

FILED
 GREENVILLE CO. S. C.
 NOV 14 11 04 AM '83
 DONNIE S. TAMMERSLEY
 R.M.C.

MICROFILMED

800.5 TO JORDAN RD.

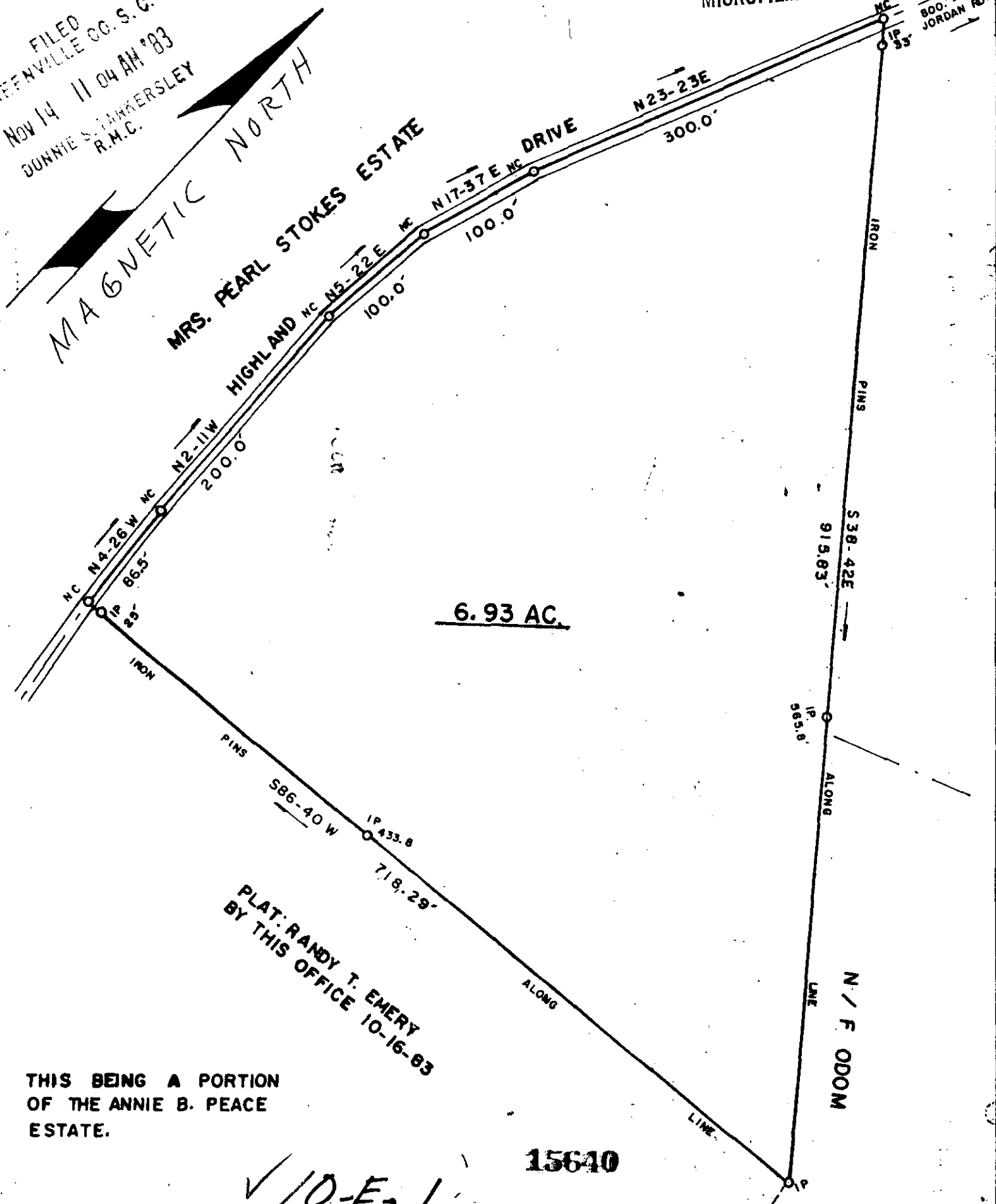

THIS BEING A PORTION
 OF THE ANNIE B. PEACE
 ESTATE.

SURVEY FOR: MAYNARD R. EMERY				SURVEYED BY JAMES V. GREGORY, R.L.S.	
LOCATION: NEAR HIGHLAND TOWNSHIP				RT. 3 - BOX 237 CAMPOBELLO, S. C. 29322	
COUNTY: GREENVILLE	STATE: S. C.	E/C: 1 / 7, 500	AREA BY DMD		
CO. BLK. MAP REF.:	D/B REF.:	P/B REF.:			
	237 p. 130	p.			
DATE: 10-18-83	scale 100 0 100 200				
GCTO --- 3 N014 83				REGISTRATION # 6329	
MEMBER S. C. SOCIETY OF REGISTERED LAND SURVEYORS					

SOUTH CAROLINA
 REGISTERED LAND SURVEYORS
 JAMES V. GREGORY
 SURVEYOR
 NO. 6329

3.0000