

MICROFILMED

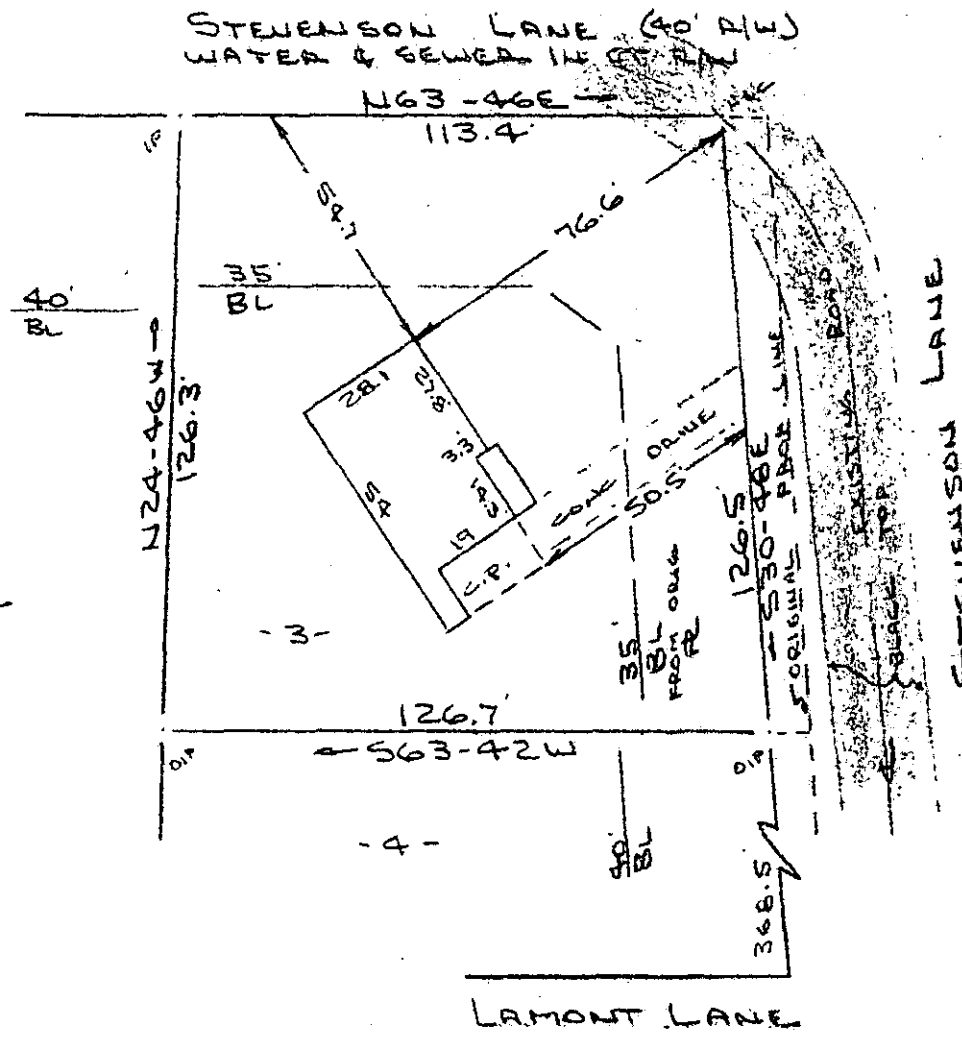

Note: Improvements on this lot are not in a flood hazard area.

FILED
 GREENVILLE CO. S.C.
 NOV 9 9 45 AM '83
 BONNIE S. JANKERSLEY
 R.M.C.

PROPERTY OF
 LEONARD N. SCOVEL & SHARON C. SCOVEL
 NEAR GREENVILLE, GREENVILLE COUNTY, S.C.
 8 NOV 1983

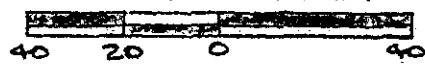

This is to certify that on the 8th day of November, 1983, I surveyed the property shown on this plat, being known as lot 3 on plat of LEE HEIGHTS and recorded in the RMC Office Greenville County, S. C., in Plat Book "WW" at Page 7 and also known as PROPERTY OF LEONARD N. SCOVEL & SHARON C. SCOVEL and recorded in Plat Book at Page ; and that the property lines, walls and buildings are as shown hereon, and that the walls and buildings located on said lot do not encroach or project on adjacent street or property, and that no adjacent walls or buildings encroach or project on said premises, and no power lines cross this property except as shown hereon.

Recordable Plat

10-D-92

15288

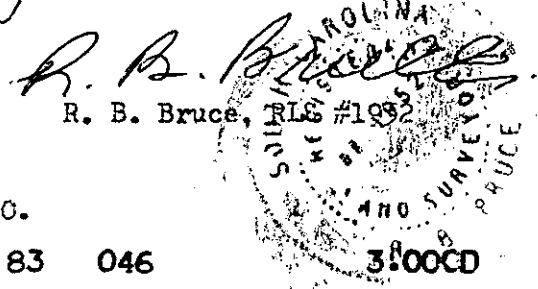

NOV 9 1983

CAROLINA SURVEYING CO.
 112 Manly St.
 Greenville, S.C. 29603
 9 83 046