

N1F - BALTZ

MICROFILMED

FILED
GREENVILLE CO. S.C.
NOV 10 46 AM '83
DUNN
ERSLEY

Note: Improvements
on this lot are not
in a flood hazard
area.

Note: There is a
5' utility
& drainage
easement along
all side and
rear lot lines
unless otherwise
noted.

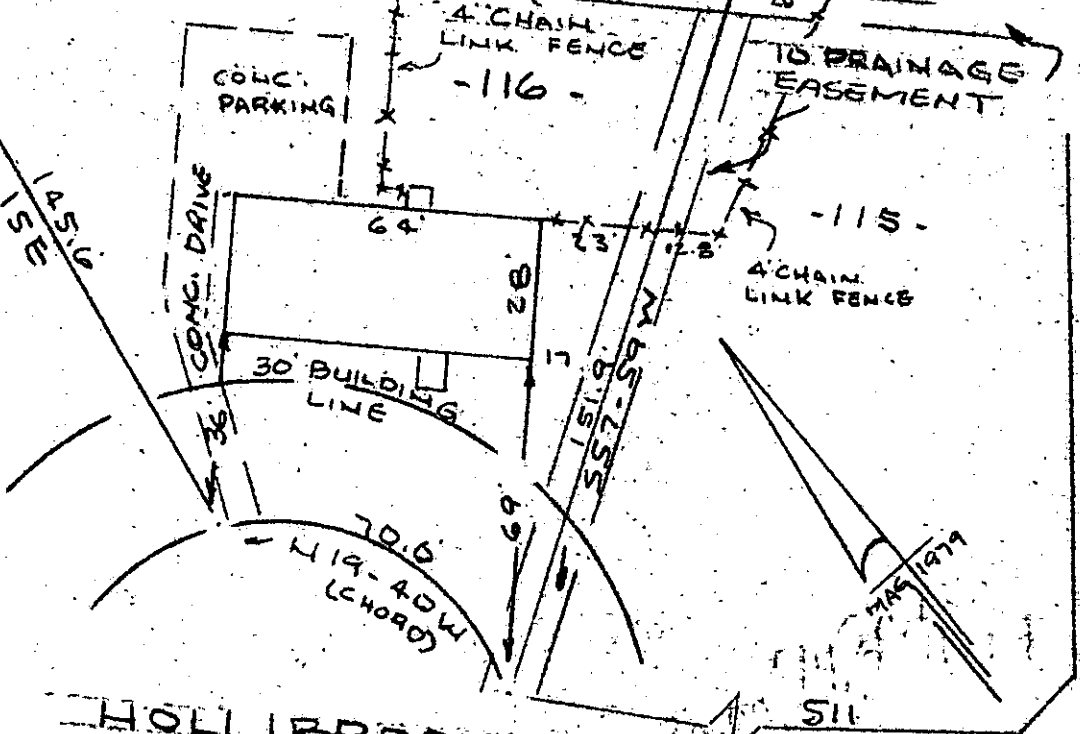

HOLLIBROOK COURT
WATER & SEWER IN ST. BTW.

PROPERTY OF
STANLEY VICTOR KARPINSKI & SHIRLEY MAE KARPINSKI
MAULDIN
SCALE 1" = 40
S.C.

20 OCT 1983

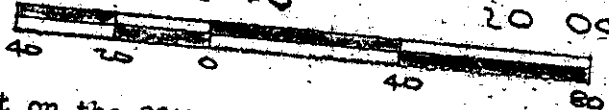

This is to certify that on the 20th day of October, 1983, I surveyed the property shown on this plat, being known as lot 116 on plat of PHASE TWO BROOKSIDE SECTION FOUR and recorded in the RMC Office Greenville County, S. C., in Plat Book "7-C" at Page 31; and that the property lines, walls and buildings are as shown hereon, and that the walls and buildings located on said lot do not encroach or project on adjacent street or property, and that no adjacent walls or buildings encroach or project on said premises, and no power lines cross this property except as shown hereon.

15031

10D-87

Recordable Plat

R. B. Bruce
R. B. Bruce, R.S. #1972

CAROLINA SURVEYING CO.
112 Manly St.
Greenville, S. C.



GOFC ----- NO 7 83 045

260/29

M.G. 2-1-201

3.0000