

FILED  
GREENVILLE CO. S.C.  
Nov 2 11.59 AM '83  
DONNIE S. TANKERSLEY  
R.M.C.

Note:  
Improvements  
on this lot  
are not in a  
flood hazard  
area.

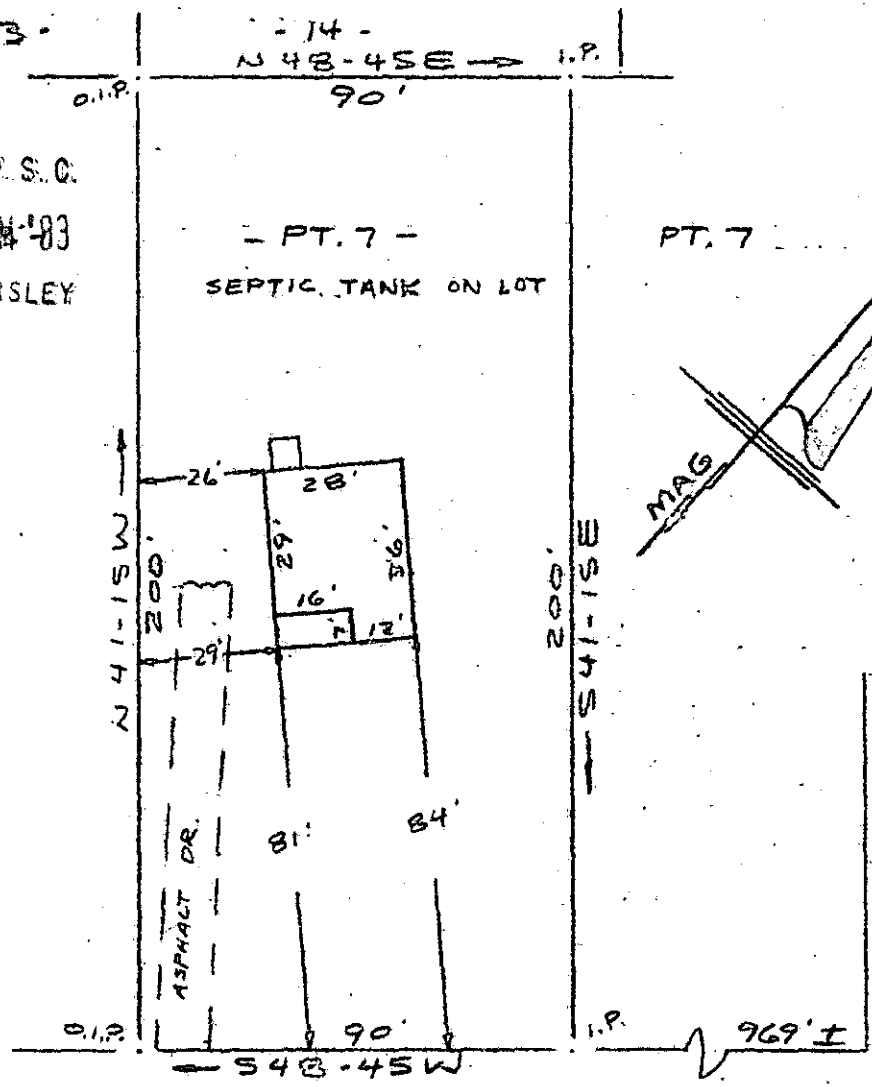

GEORGE H. W. WAY  
(U.S. 276)

CHESTNUT RIDGE ROAD NOV 2 1983  
WATER IN ST. R/W  
PROPERTY OF

PHILIP R. KELLER & SANDRA N. KELLER  
GREENVILLE CO., S.C.  
SCALE: 1" = 40' 10 NOVEMBER 1981



This is to certify that on the 10th day of November, 1981, I surveyed the property shown on this plat, being known as part of lot 7 on plat of BEATTIE HEIGHTS and recorded in the REC Office Greenville County, S. C., in Plat Book "MM" at Page 117; and that the property lines, walls and buildings are as shown hereon, and that the walls and buildings located on said lot do not encroach or project on adjacent street or property, and that no adjacent walls or buildings encroach or project on said premises, and no power lines cross this property except as shown hereon.

10-D-74  
14603

CAROLINA SURVEYING CO.  
112 Manly St.  
Greenville, S. C.

R. B. Bruce  
 R. B. Bruce  
 SURVEYOR  
 SOUTH CAROLINA  
 NO. 1952

3.00CI

2ND 283 316