

MICROFILMED

W. MAYNARD & MARY O. BROWN -
6319-1-PT 19 -

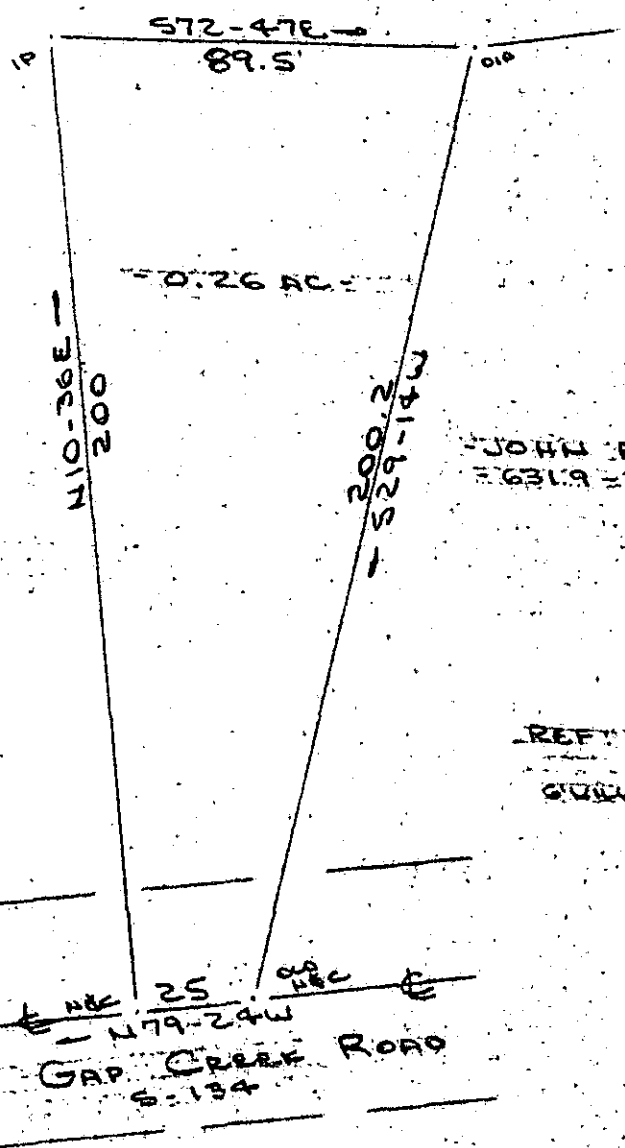
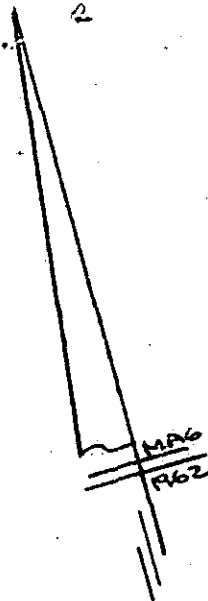

FILED
GREENVILLE CO. S.C.
NOV 2 11 22 AM '83
DONNIE S. JAMESLEY
R.M.C.

JOHN R. DAVIS -
6319-1-20 -

W. MAYNARD &
MARY O. BROWN -
6319-1-PT 19 -

REF DEED BK 871 @ P. 47
873 @ P. 7
GIVEN TO R.M.C. OFFICE

NOV 2 1983

10-D-73

2305.1' ± N179-24W
TO SC. 101
GAP CREEK ROAD
5.134'

SURVEY FOR
JOHN R. DAVIS & HELEN DAVIS
NEAR CREEK, GREENVILLE COUNTY, S.C.
24 OCT 1983

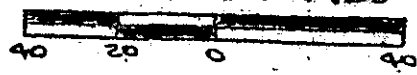

I Certify That The Ratio Of Precision Of The Field Survey
Is $1/3500^+$ As Shown Hereon And That The Area
Determined By D.M.D. Method Of Area Calculations.

14604

Recordable Plat

R. B. Brulley
RCS # 1952

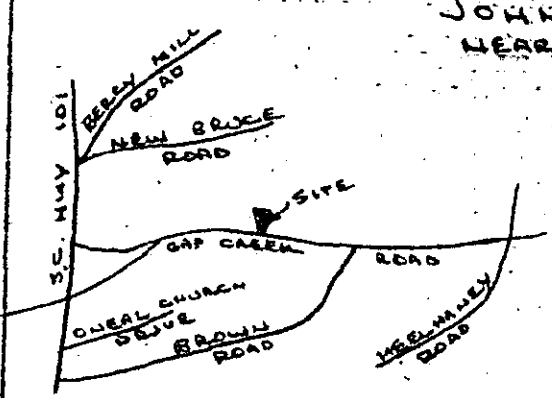

LOCATION MAP
NO. SCALE

CAROLINA SURVEYING CO.
112 MAIN ST
GREENVILLE, S.C.

3.00CI

262/9

6319-1-PT 19