

MICROFILMED

MAYFAIR DRIVE  
WATER & SEWER IN ST R/W

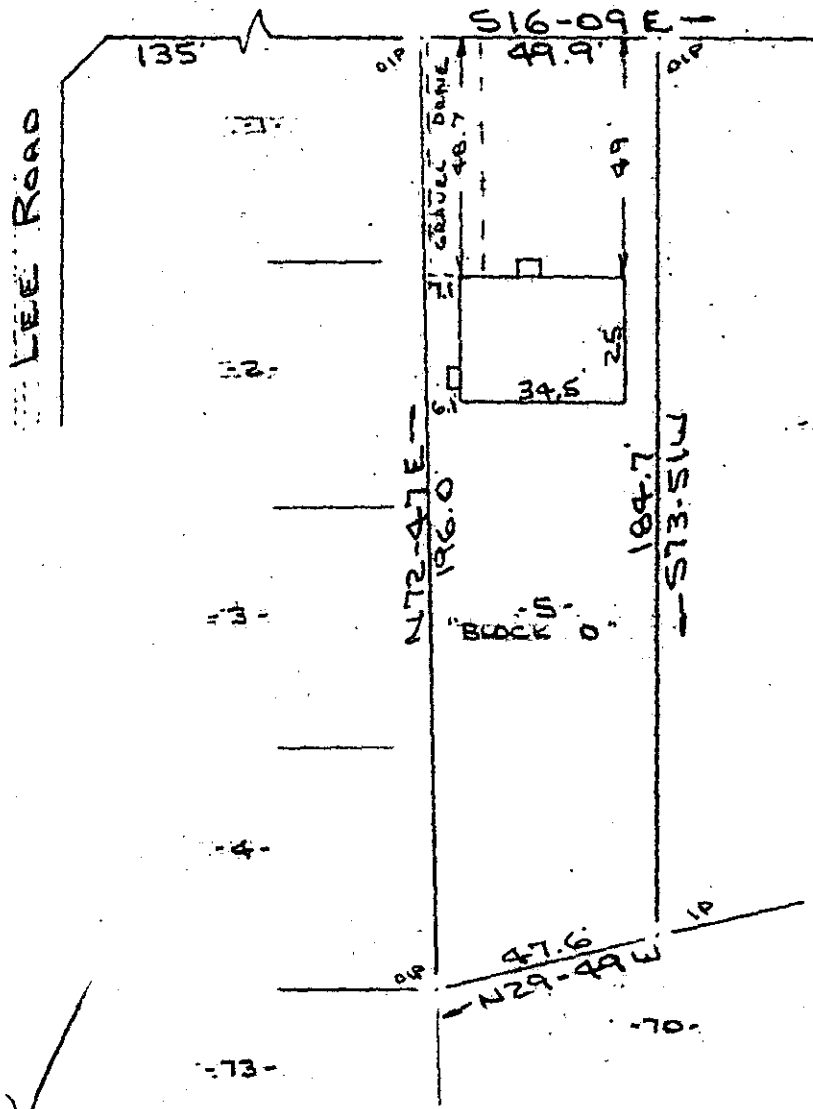

Note: Improvements on this lot are not in a flood hazard area.

FILED  
GREENVILLE CO. S.C.  
OCT 28 2 11 PM '83  
DONNIE S. TARKERSLEY  
R.M.C.

14037 ✓

PROPERTY OF  
**THOYCE E. EVERETTE, JR. & BARBARA G. EVERETTE**  
HEAD GREENVILLE, GREENVILLE COUNTY S.C.  
25 OCT 1983

**10-D-53**

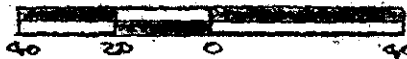

This is to certify that on the 25th day of October, 1983, I surveyed the property shown on this plat, being known as lot 5 Block "D" on plat of MAYFAIR ESTATES and recorded in the RMC Office Greenville County, S. C., in Plat Book "S." at Page 73; and that the property lines, walls and buildings are as shown hereon, and that the walls and buildings located on said lot do not encroach or project on adjacent street or property, and that no adjacent walls or buildings encroach or project on said premises, and no power lines cross this property except as shown hereon. Also known as PROPERTY OF THOYCE E. EVERETTE, JR. & BARBARA G. EVERETTE and recorded in Plat Book at Page

**Recordable Plat**

CAROLINA SURVEYING CO.  
112 Mainly St.  
Greenville, S. C.

*R. B. Bruce*  
R. B. Bruce, R.S. 1952