

FILED  
 GREENVILLE CO. S. C.  
 Oct 27 12 06 PM '83  
 DONNIE S. TANKERSLEY  
 R.M.C.

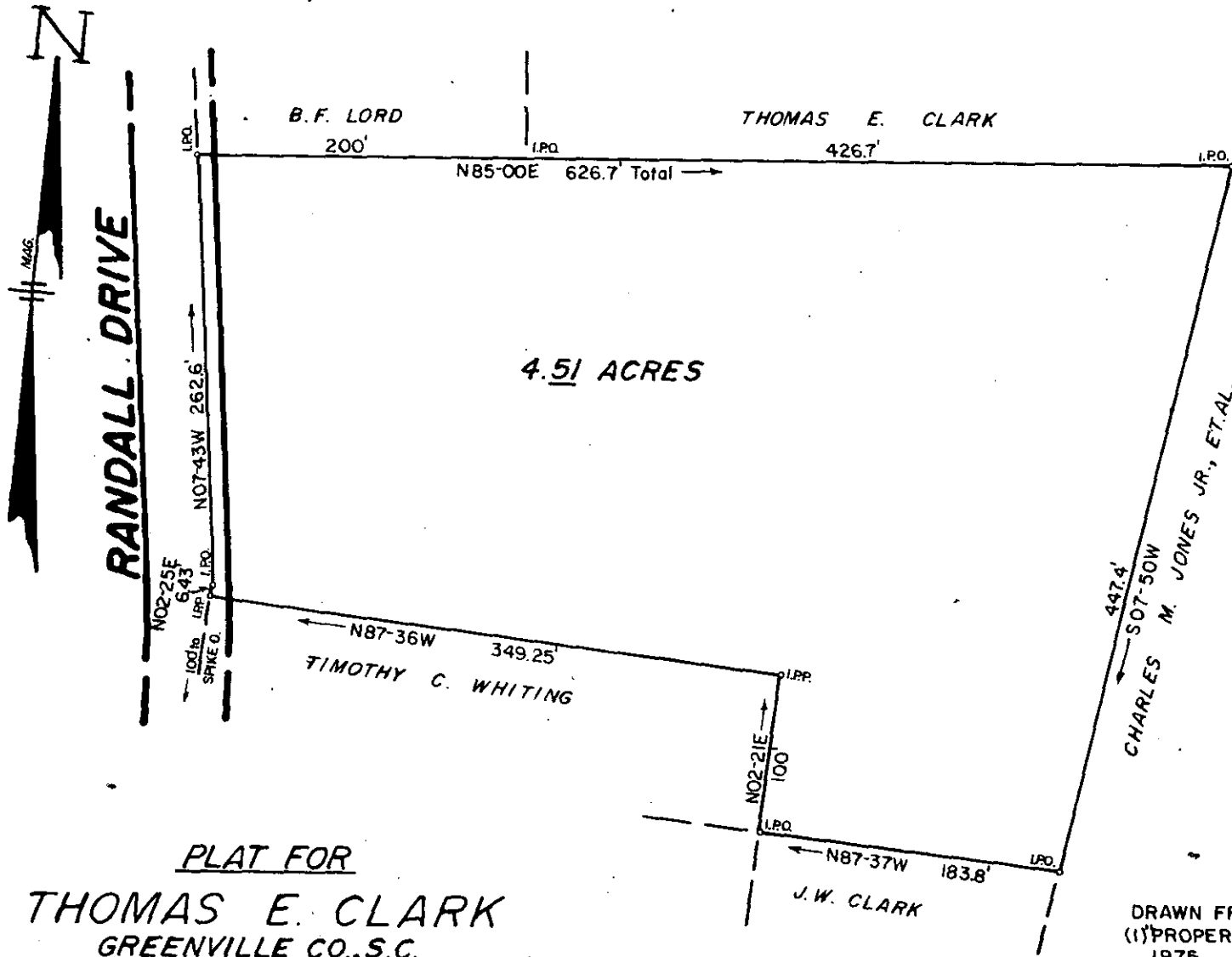

PLAT FOR  
**THOMAS E. CLARK**  
 GREENVILLE CO., S.C.  
 SEPTEMBER 22, 1983

REFERENCE PLATS  
 DRAWN FROM THE FOLLOWING PLATS:  
 (1) "PROPERTY OF J.W. CLARK" BY ME SEPT, 1975.  
 (2) "SURVEY FOR TIMOTHY C. WHITING" BY ME, THIS DATE.

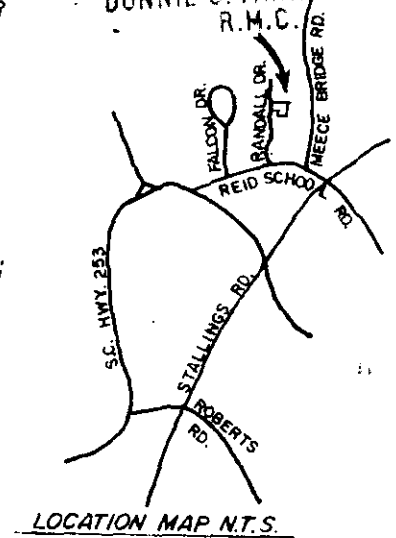

SCALE 1" = 100'

10-D 37

13793 ✓

C. O. Riddle  
 REGISTERED  
 L.S. 1347  
 C. O. RIDDLE, S.C. REG. L.S. 1347

GREENVILLE  
 SURVEYOR  
 C. O. RIDDLE

MICROFILMED