

JEFF R. RICHARDSON, JR.

FILED
GREENVILLE CO. S.C.

OCT 24 2 58 PM '83

BONNIE S. TANKERSLEY
R.M.C.

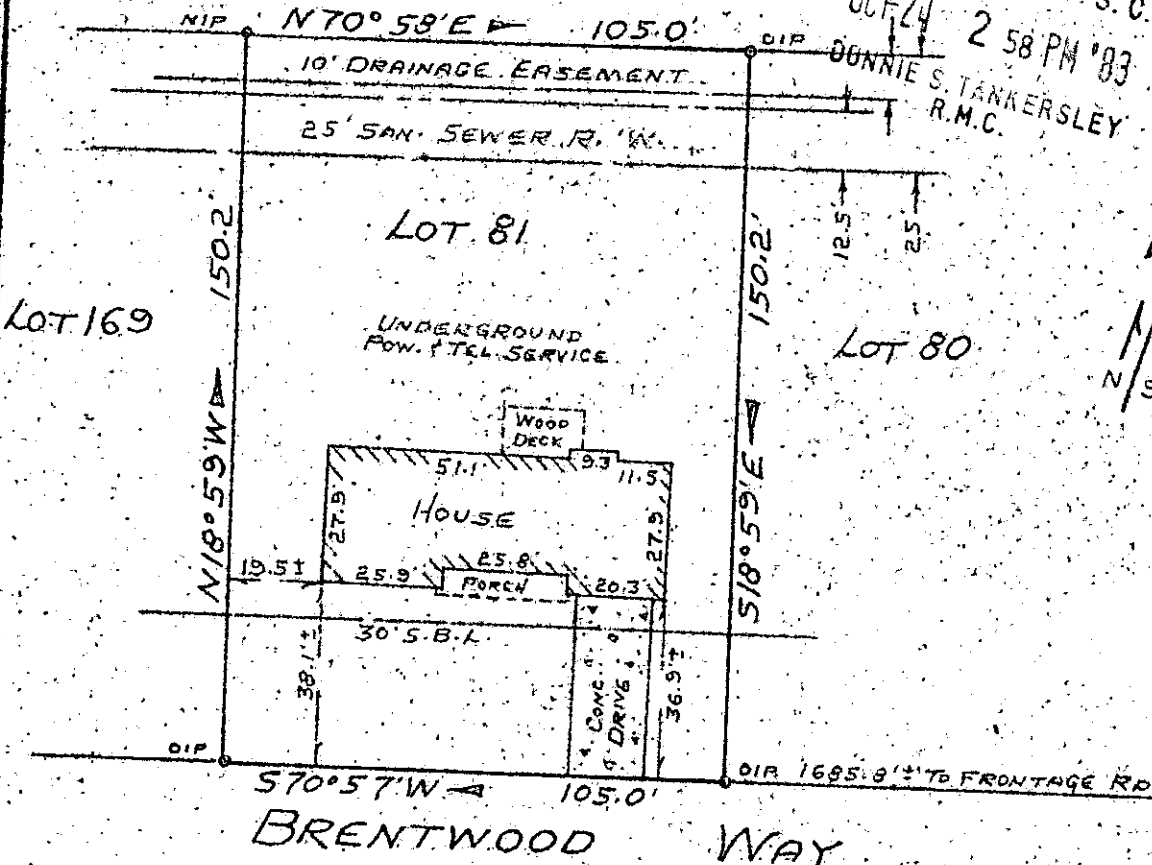
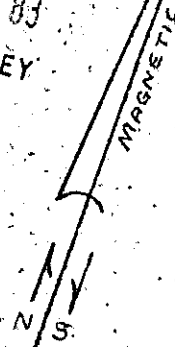

BRENTWOOD WAY

PROPERTY OF
JAMES C. LEARY

OCT 24 1983

13339 ✓

NEAR SIMPSONVILLE, GREENVILLE CO., S.C.
SEPT 23, 1983

SCALE 1"=40'

10-D-29

This is to certify that on September 23, 1983, I surveyed the property shown on this plat, known as Lot No. 81 of Brentwood, Section III, as rec orded in the RMC Office for Greenville County, in Plat Book 5-D, Page 42, and that the property lines, walls and buildings are as shown hereon, and that the building located on said lot does not project nor encroach on adjacent streets or property, and that no adjacent walls or buildings project nor encroach on said lot, and that no utility lines cross this lot except as may be shown hereon. The degree of accuracy is 1/10,000.

NOTE: This property is not located within a flood hazard area.

5 foot utility and drainage easement each side of all side and rear lot lines.

Survey by: Richard D. Wooten, Jr.
Greenville, South Carolina

Richard D. Wooten, Jr.
S. C. R. L. No. 4678