

MICROFILMED

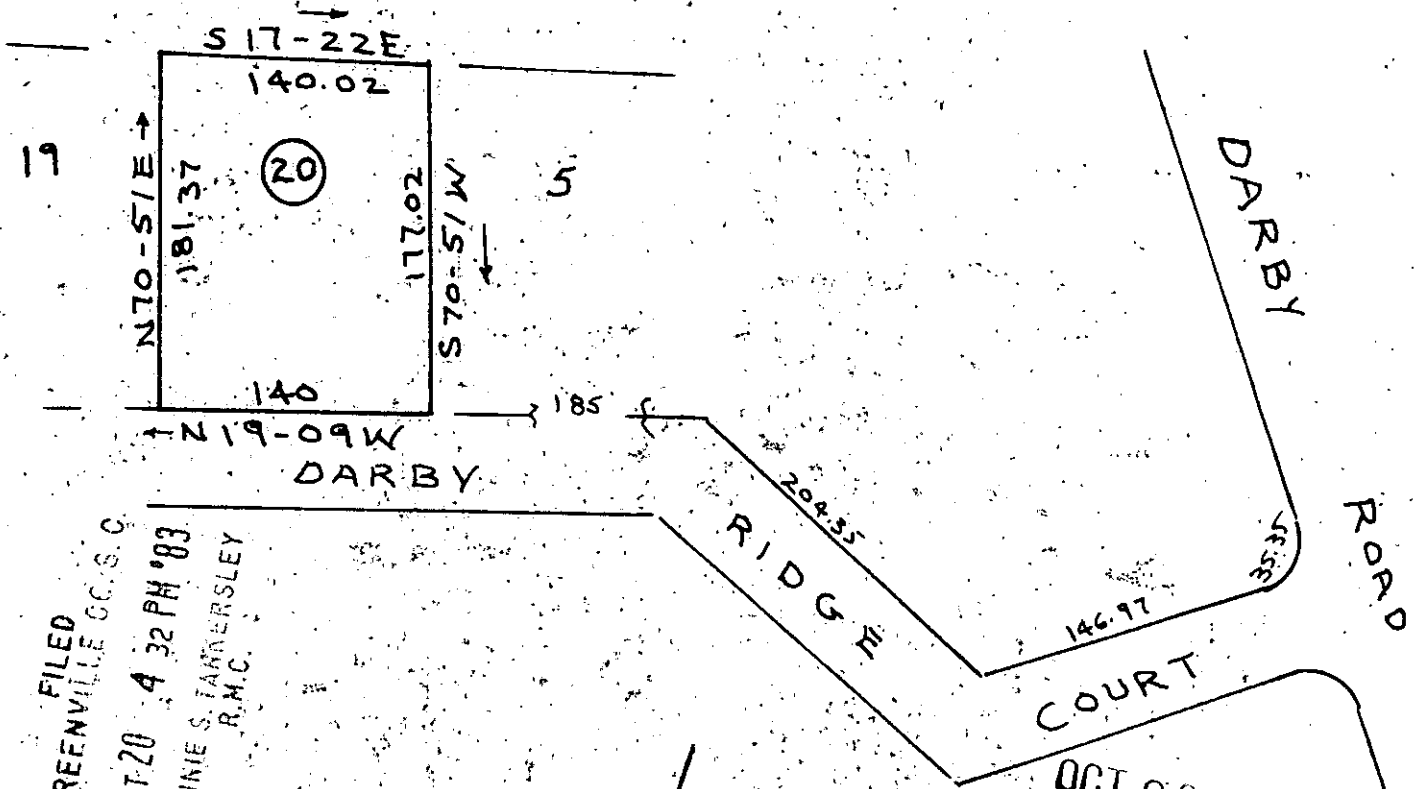
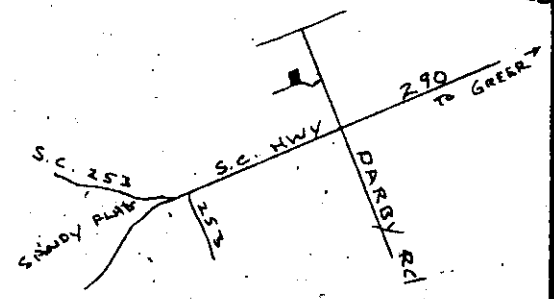
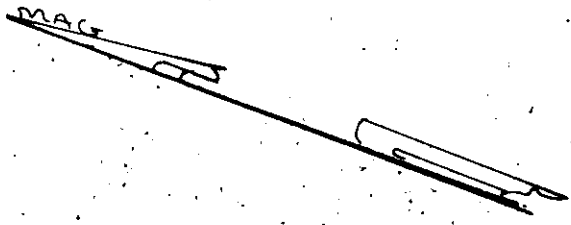

FILED  
GREENVILLE CO. S.C.  
OCT 20 4 32 PM '83  
DONNIE S. FARRERSLEY  
R.M.C.

13052 ✓  
OCT 20 1983

10-D-21

PLAT OF LOT NO. 20

# DARBY RIDGE ESTATES

NEAR GREER  
GREENVILLE COUNTY S.C.

WEBB SURVEYING & MAPPING CO.  
SCALE 1" = 100' JULY 1983

CHARLES F. WEBB  
REGISTERED  
1577  
LAND SURVEYOR  
SOUTH CAROLINA

WEBB SURVEYING & MAPPING CO.  
LAND SURVEYOR  
THIS PLAT FOR RECORDING

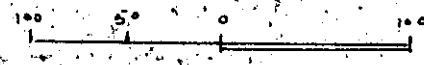

6000 — 20C20 83 815 3.00CI  
BLK. BK. REF. 640.2-1-P.18.1