

MICROFILMED

MAG.

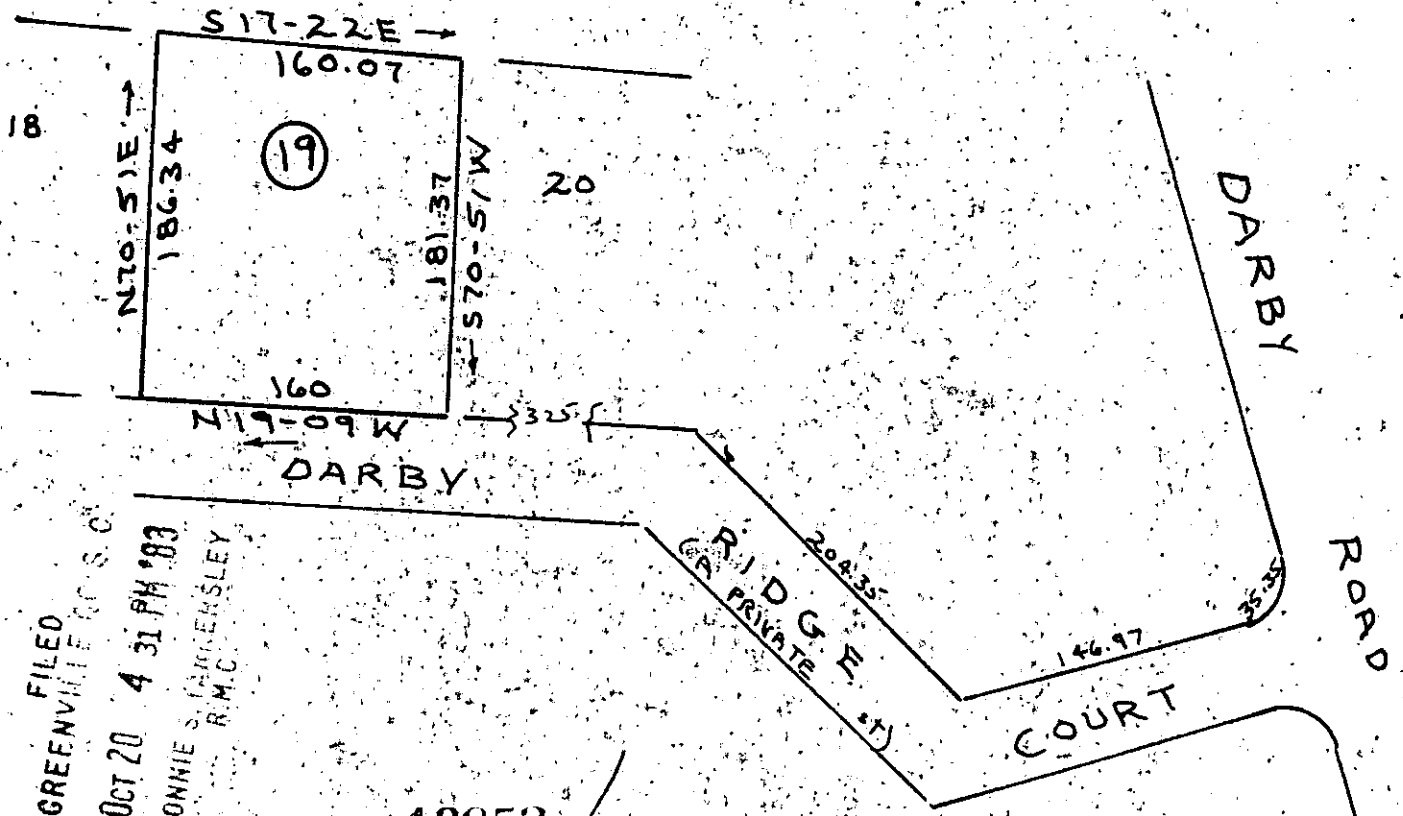

FILED  
 GREENVILLE S.C.  
 OCT 20 4 31 PM '83  
 DONNIE S. JAMES/SLEY  
 R.M.C.

13052 ✓

10-D-20 OCT 20 1983

PLAT OF LOT NO. 19

# DARBY RIDGE ESTATES

NEAR GREER  
GREENVILLE COUNTY S. C.

WEBB SURVEYING & MAPPING CO.

SCALE 1" = 100 JULY 1983

CHARLES P. WEBB  
 REGISTERED  
 1577  
 LAND SURVEYOR  
 SOUTH CAROLINA

*[Handwritten signatures and stamps]*

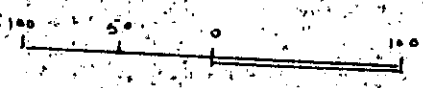

THIS PLAT FOR RECORDING

3.00 OCT