

MICROFILMED

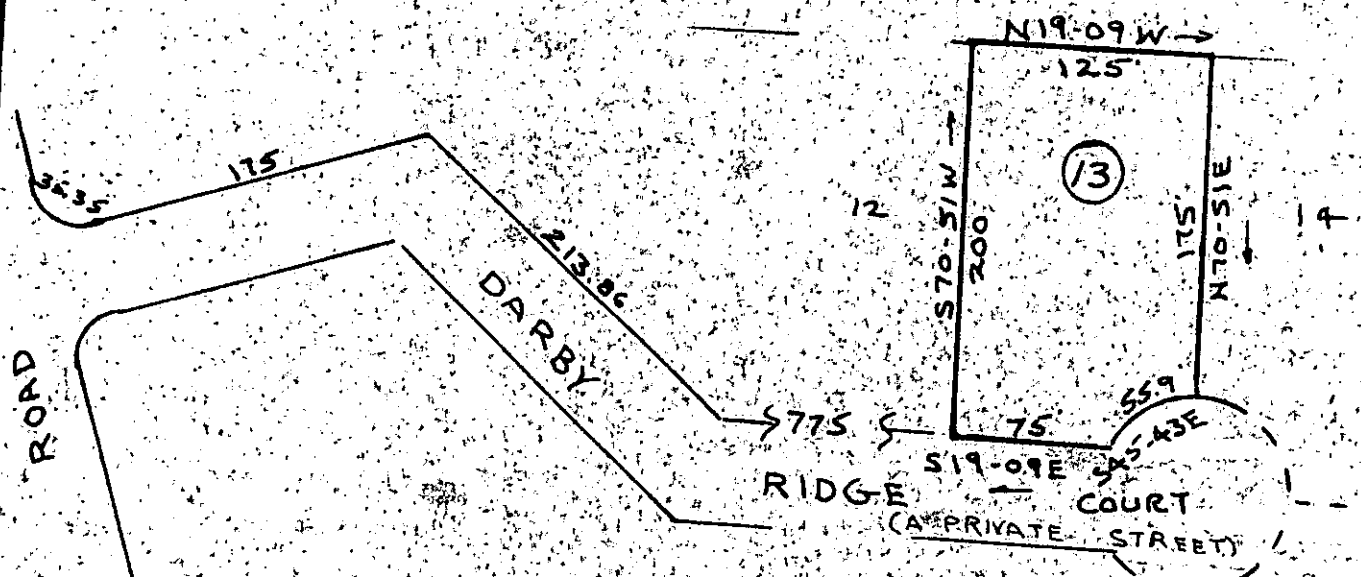
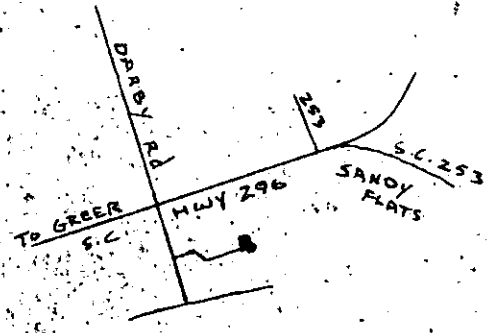
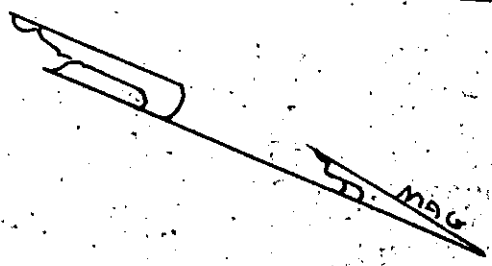

OCT 20 1983

10-D-14

13052 V

PLAT OF LOT NO. 13

DARBY RIDGE ESTATES

NEAR GREER

GREENVILLE COUNTY S.C.

WEBB SURVEYING & MAPPING CO.

SCALE 1" = 100'

JULY 1983

CHARLES F. WEBB
REGISTERED
1577
LAND SURVEYOR
SOUTH CAROLINA

[Handwritten signature]
WEBB SURVEYING & MAPPING CO.
GREENVILLE, S.C.

THIS PLAT FOR RECORDING

2 OCT 20 83

808

3.00CI

BLK. BK. REF. 640-2-1-PT. 1A