

MICROFILMED

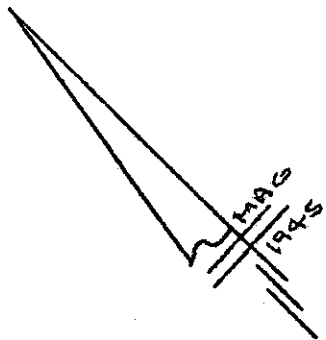

LAURENS ROAD (U.S. HWY 276)  
WATER & SEWER IN RD R/W

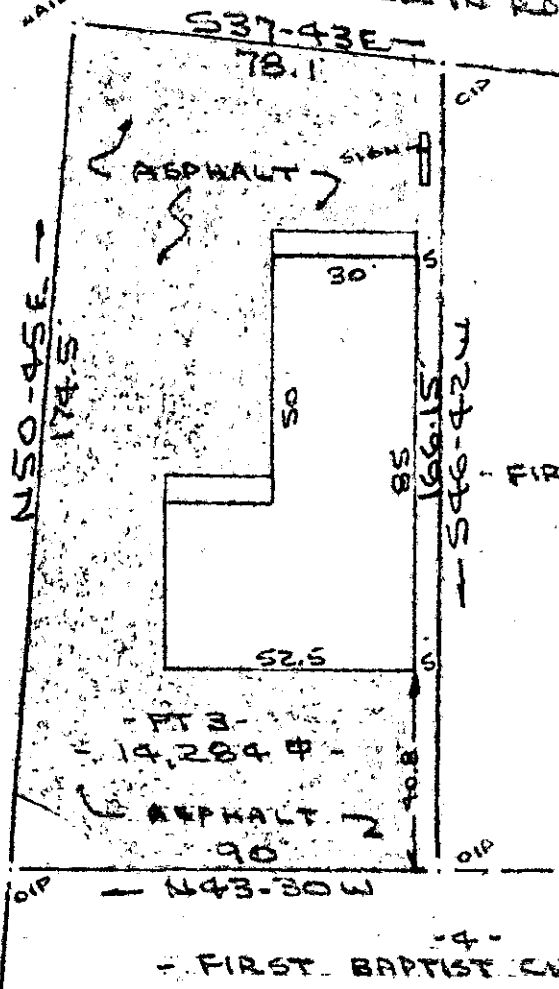

PT 2 -  
FIRST BAPTIST CHURCH  
OF MAULDIN -

Note: Improvements on this  
lot are not in a flood  
hazard area.

PT 4 -  
FIRST BAPTIST CHURCH OF MAULDIN -

FILED  
GREENVILLE CO. S.C.  
OCT 20 3 33 PM '83  
BONNIE S. TANKERSLEY  
R.M.C.

PROPERTY OF  
C. DAN JOYNER & Co., INC.  
MAULDIN, S.C.  
20 SEPT 1983



This is to certify that on the 20th day of September, 1983, I surveyed the property shown on this plat, being known as part of lot 3 on plat of E. M. DIXON & STANLEY BATSON and recorded in the RMC Office Greenville County, S. C., in Plat Book "M" at Page 135 and also known as PROPERTY OF C. DAN JOYNER & CO., INC. and recorded in Plat Book at Page ; and that the property lines, walls and buildings are as shown hereon, and that the walls and buildings located on said lot do not encroach or project on adjacent street or property, and that no adjacent walls or buildings encroach or project on said premises, and no power lines cross this property except as shown hereon.

10-D-8

13032 ✓

R. D. [Signature]  
SOUTH CAROLINA  
REGISTERED  
LAND SURVEYOR  
85.0001

CAROLINA SURVEYING CO.  
112 Kinky St.  
Greenville, S.C.

2-0020-83 801