

Note: Improvements on this lot are in a GREENVILLE RECORD BOOK.

OCT 18 2 08 PM '83

DONNIE J. HARRISLEY
R.M.C.

MICROFILMED

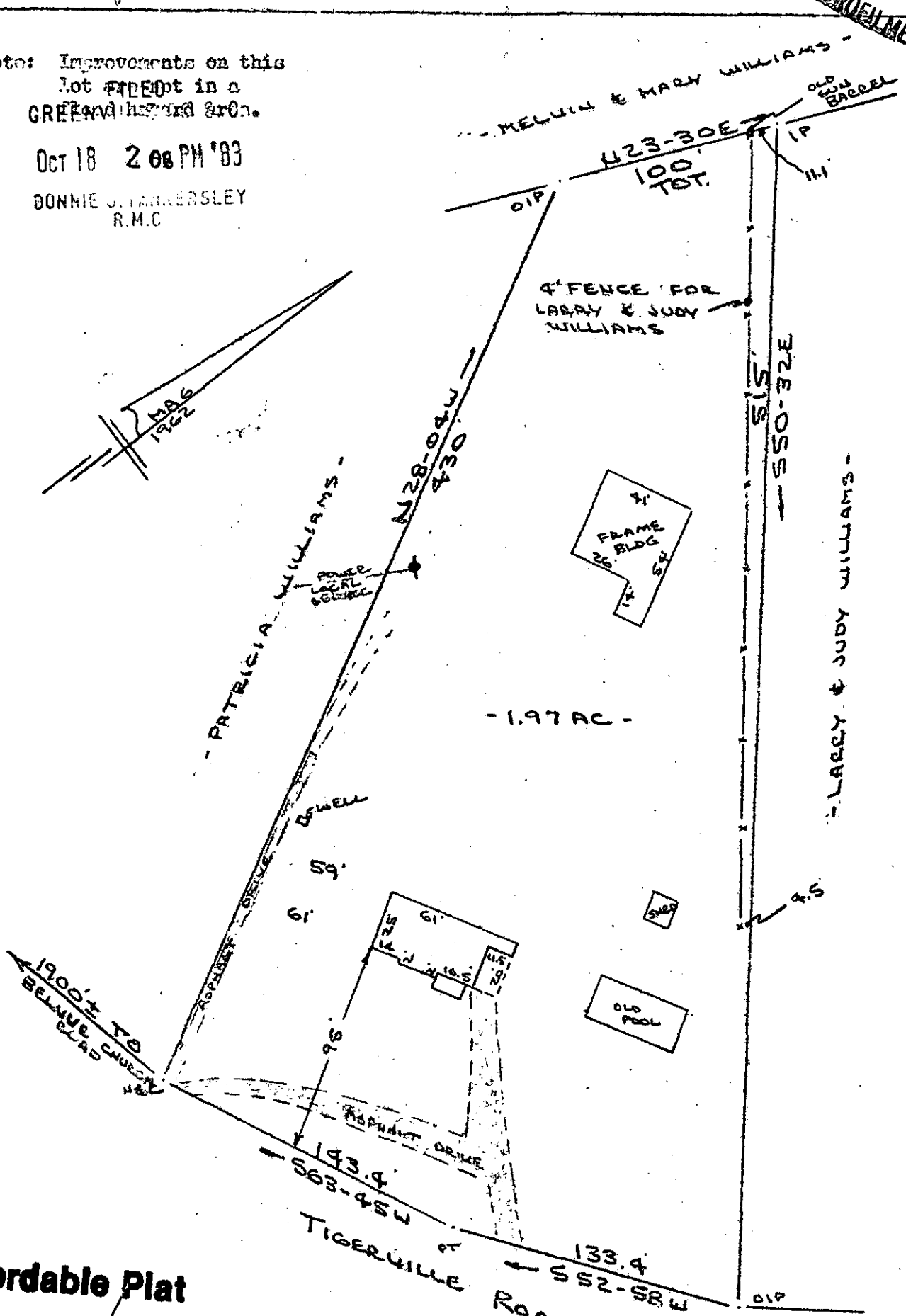

Recordable Plat

12786 ✓

PROPERTY OF
CURTIS D. HARRELSON & PAMELA G. HARRELSON
NEAR TRAVELERS REST, GREENVILLE COUNTY, S.C.
17 OCT 1983

10D-1



This is to certify that on the 17th day of October, 1983, I surveyed the property shown on this plat, being known as 1.97 acres on plat of PROPERTY OF CURTIS D. HARRELSON & PAMELA G. HARRELSON and recorded in the RMC Office Greenville County, S. C., in Plat Book at Page ; and that the property lines, walls and buildings are as shown hereon, and that the walls and buildings located on said lot do not encroach or project on adjacent street or property, and that no adjacent walls or buildings encroach or project on said premises, and no power lines cross this property except as shown hereon.

CAROLINA SURVEYING CO.
112 Manly St.
Greenville, S. C.

R. B. Bruce, RLS # 1952
AND SURVEYOR