

5.000'S

STT 115
 FILED
 GREENVILLE CO. S. C.
 Nov 22 11 29 AM '83
 DONNIE S. TANKERSLEY
 R.M.C.

LARGE POPLAR TREE

— CHARLES H. POOLE —

KENNETH & BERNICE A.
— FORRESTER —

1.01 Acres

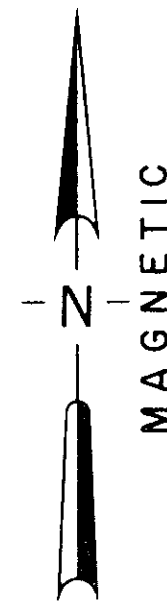
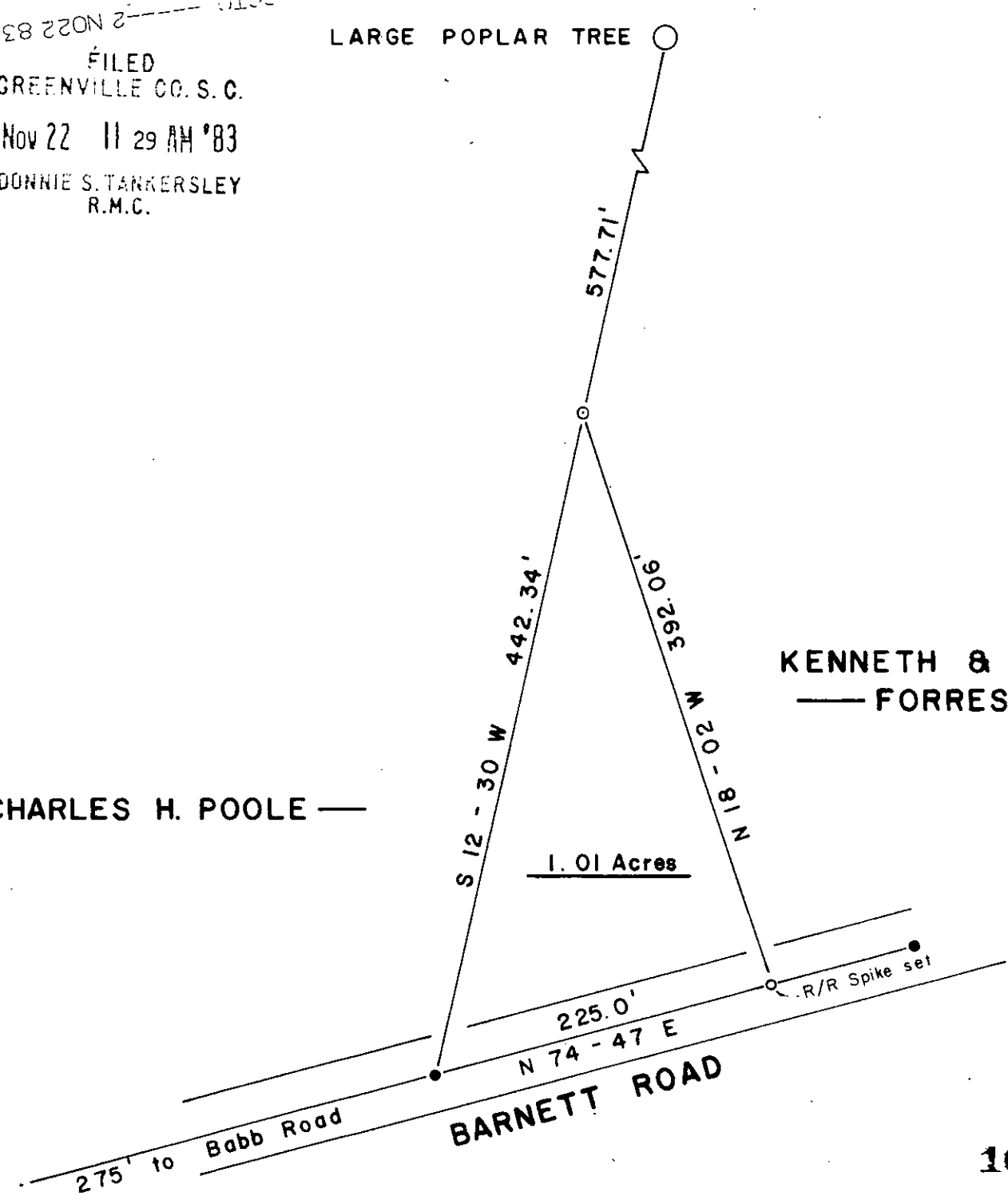

LOCATION MAP

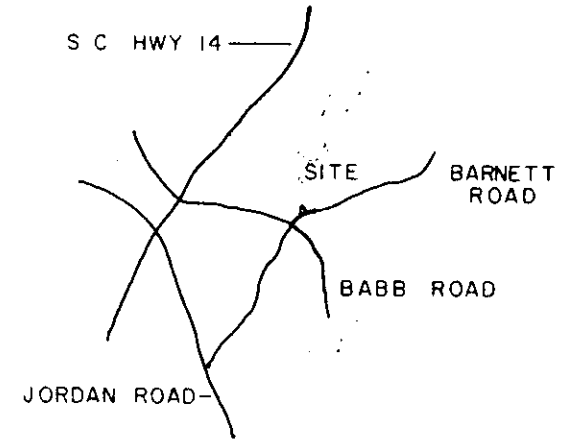

LEGEND
 ○ I.P. SET
 ● I.P. FOUND
 ◡ STONE
 ⊕ R.R. SPIKE

I hereby certify that the ratio of precision of the field survey is 1/7000 as shown hereon and the area was determined by the coordinate method of area calculation.
 I hereby certify that the measurements as shown on this plot are correct and that there are no encroachments or projections other than shown.

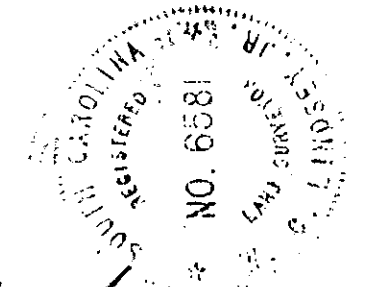

W.C. Lindsey
 SIGNATURE
 11-10-83
 DATE

PROPERTY OF
 KENNETH AND BERNICE A. FORRESTER

SURVEYED FOR
 JOE DEAN AND BRENDA K. MATHIS, JR.
 GREENVILLE COUNTY SOUTH CAROLINA



DRAWN	CHECK	DATE	JOB NO.
JRS	WCL	Nov. 9, 83	1603

LINDSEY & ASSOCIATES
 HWY. 253 RT. 1, TAYLORS S.C. 29687
 LAND & HYDROGRAPHIC SURVEYORS

NOV 22 1983

16613 ✓

10 - c - 88

Reference: TAX MAP 629.1-1-39

PRINT MACHINE INC.

MICROFILMED