

SUNBELT PROPERTY

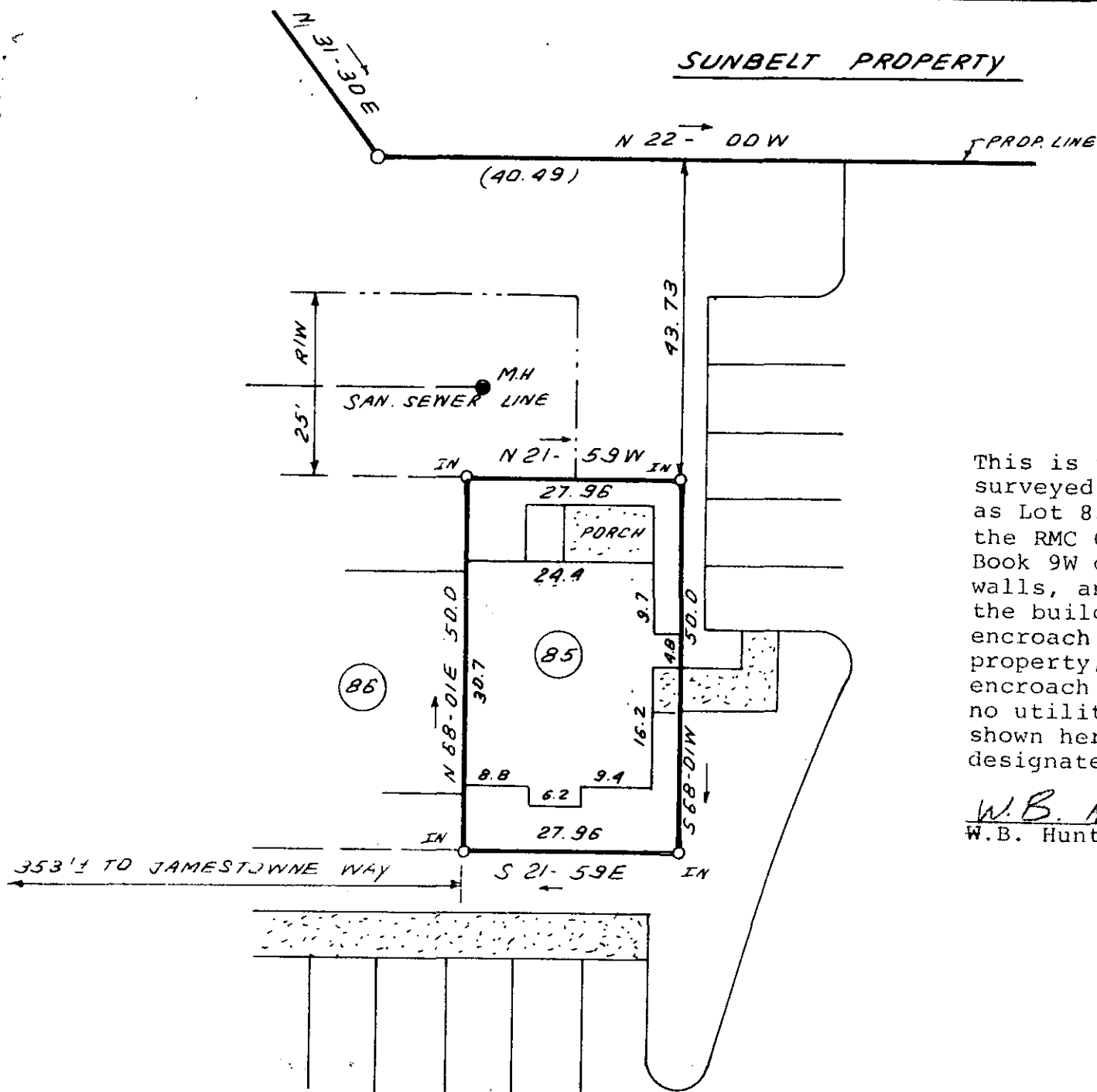

This is to certify that on November 4, 1983, I surveyed the property shown on this plat known as Lot 85 on Plat of Jamestowne II, recorded in the RMC Office of Greenville County in Plat Book 9W on Page 33, and that the property lines walls, and buildings are as shown hereon; that the building located on said lot does not encroach or project on adjacent streets or property, and that no adjacent walls or buildings encroach or project on said premises, and that no utility lines cross this property except as shown hereon. This property is not located in a designated flood hazard area.

W.B. Huntley III
W.B. Huntley III RLS #8809

FILED
GREENVILLE CO. S.C.
NOV 21 10 38 AM '83
DUNNIE S. JANKERSLEY
R.M.C.

16408

NOV 21 1983

10-C-82



	STATE OF SOUTH CAROLINA GREENVILLE COUNTY	FREELAND & ASSOCIATES <i>Engineers • Land Surveyors</i> GREENVILLE, S.C.
	JAMESTOWNE II UNIT 85 PROPERTY OF RONALD G. TRAMMEL	SURVEY <i>H.B.</i> DRAWN <i>B.R.</i> CHECK <i>W</i> SCALE 1" = 20' DATE NOV. 7. 83 DWG. NO. 10, 013 5.00CD

GCTO -----3 NO22 83 068

MICROFILMED