

FILED
 GREENVILLE CO. S.C.
 NOV 14 10 35 AM '83
 DUNNIE S. HARRISLEY
 R.M.C.

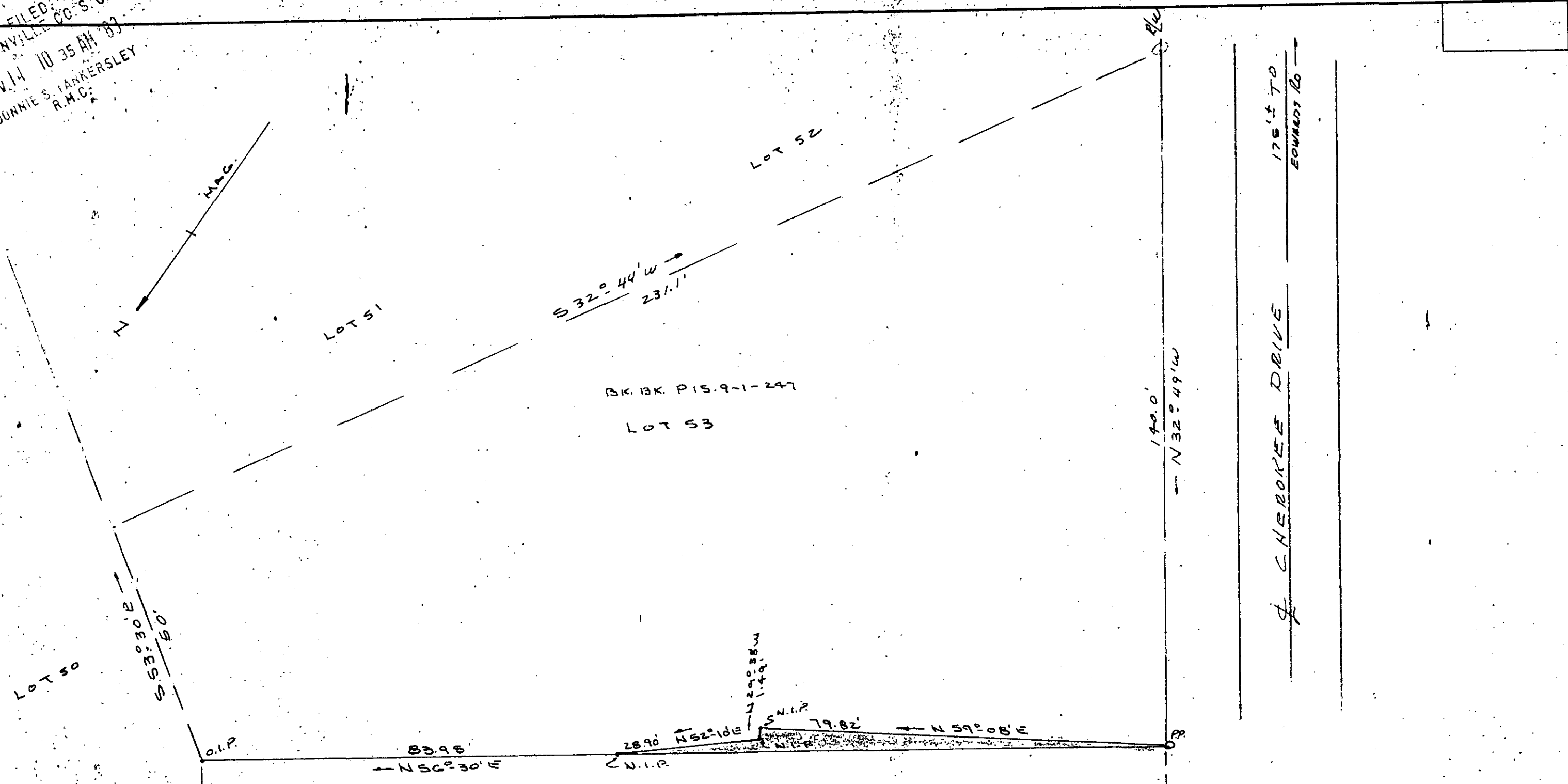

15643

BLK. BK. P15.9-1-248
 H. C. DAVIS
 LOT 54

THE SHADED AREA ABOVE IS THE PORTION OF LOT NO. 53, SOLD TO J. C. DAVIS BECAUSE OF DRIVEWAY ENCROACHMENT AS SHOWN ON RECORDED PLAT IN BK. 1131 PG. 252 AND ENCROACHMENT AGREEMENT, RECORDED IN BK. 1131 PG. 250. I CERTIFY THE ABOVE PORTION HAS BEEN SURVEYED AND IS AS SHOWN TO THE BEST OF MY KNOWLEDGE. THE REST OF LOT 53 SHOWN FOR CLARITY.

Keith J. Gould
 S.C. REG. NO. 4035

10-19-83

PROPERTY OF MARTH R. FOSHEE		
SCALE: 1" = 20'	APPROVED BY	DRAWN BY K.T.G.
DATE: 10-19-83	CHICK SPAINING TOWNSHIP GREENVILLE CO NEAR TAYLORS, S.C.	
A DELATION FROM ORIG 3 NOT 4 83 029	DRAWING NUMBER 5.00CD	

GREENVILLE COUNTY, SOUTH CAROLINA
 REGISTERED SURVEYOR
 DUNNIE S. HARRISLEY
 10-19-83

MICROFILMED