

FILED
 GREENVILLE, CO. S.C.
 OCT 24 1 34 PM '83
 DONNIE S. TANKERSLEY
 R.M.C.

C. E. RUNION

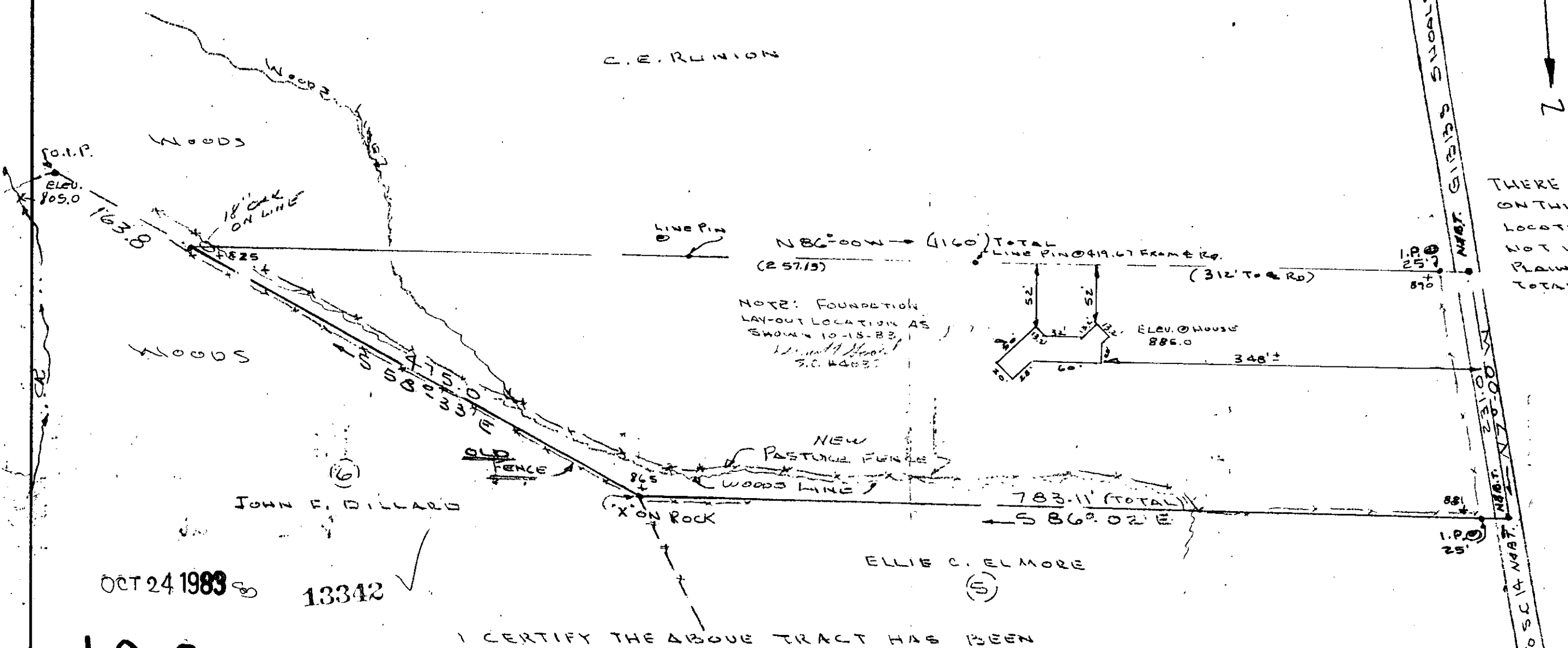

THERE ARE NO ENCROACHMENTS ON THIS PROPERTY AND THE LOCATION OF THE HOUSE IS NOT IN A HAZARDOUS FLOOD PLAIN AREA, NOR IS THE TOTAL TRACT.

NOTE: FOUNDATION LAY-OUT LOCATION AS SHOWN 10-15-83
 1211 1/2 Hwy
 S.C. 44037

JOHN F. DILLARD

ELLIE C. ELMORE

OCT 24 1983 13342

10C-25

I CERTIFY THE ABOVE TRACT HAS BEEN SURVEYED AND IS AS SHOWN TO THE BEST OF MY KNOWLEDGE. THE ABOVE IS A PORTION OF THE 44.7 AC. TRACT RECORDED IN BK 958 PG 636 AT COURT HOUSE. BLK. BK 54. 529. 3-1-8

Samuel T. Gould
 S.C. REG. NO. 4035

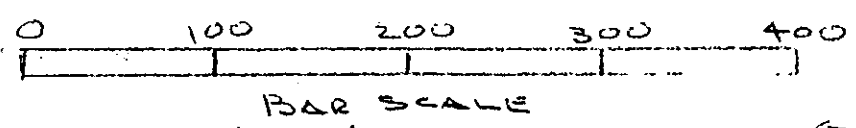

GIBBS SHOALS RD.
 GREENVILLE CO
 CHICK SPRINGS TOWNSHIP
 GREER, S.C.

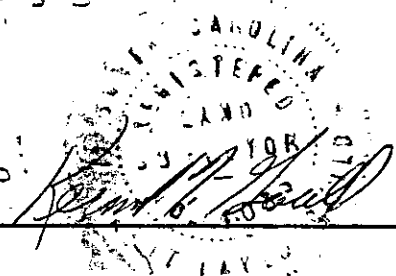

PROPERTY OF		
JAMES P. & MARY ANN HYMAN		
SCALE: 1" = 100'	APPROVED BY	DRAWN BY K.T.G.
DATE: 9-26-83		
K.T. GOULD INC. - SURVEYORS - TAYLORS, S.C.		
S.0±Ac.		DRAWING NUMBER 656-A