

FILED
GREENVILLE COUNTY S.C.
OCT 20 2 32 PM '83

DONNIE J. MASSEY
GEORGE R & SARA LYNN W. KING, M.C.
D.B. 1086-694 P.B. 64-2

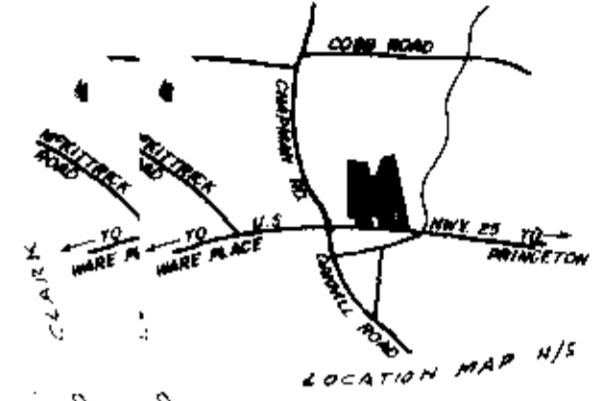
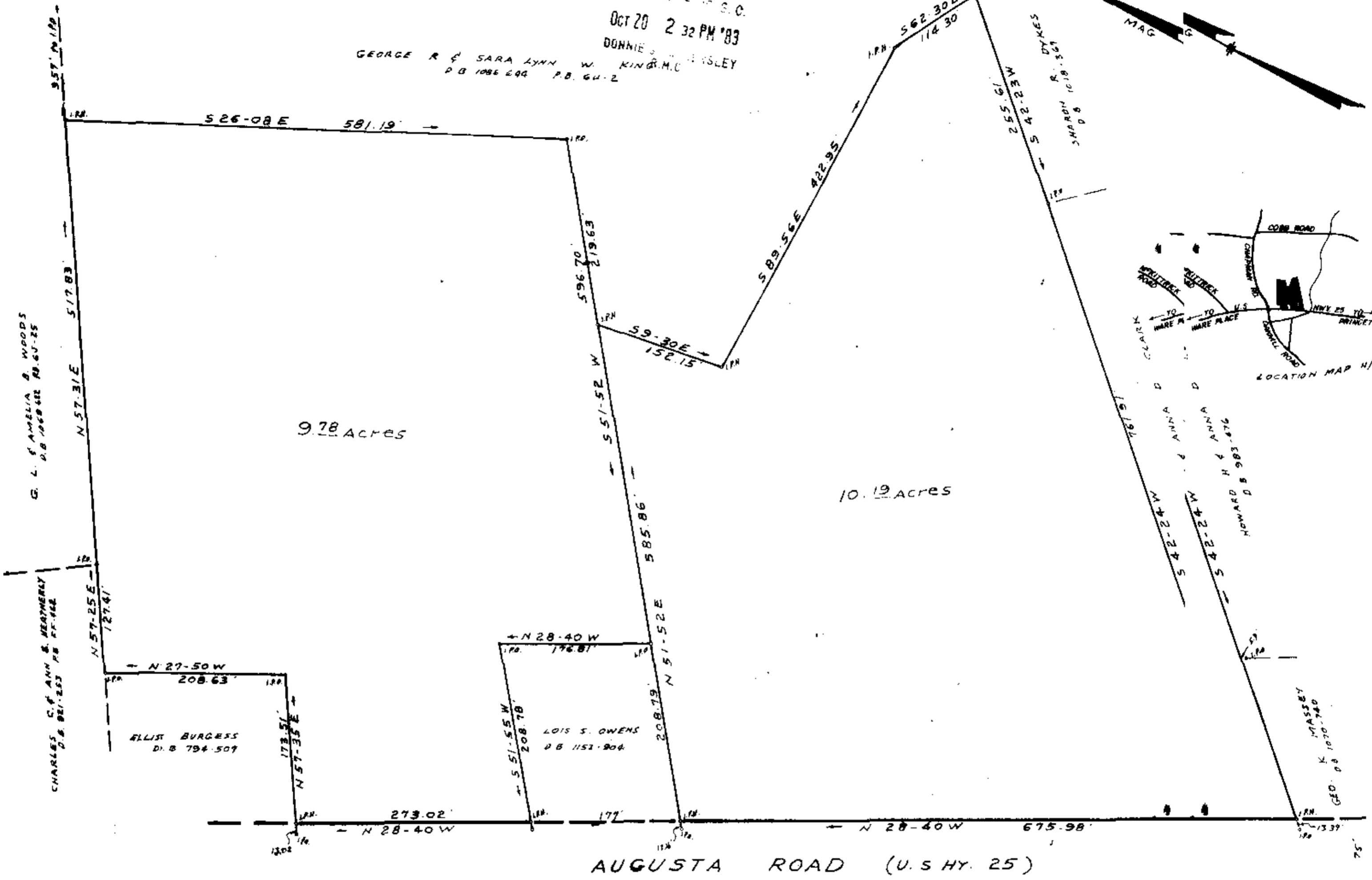
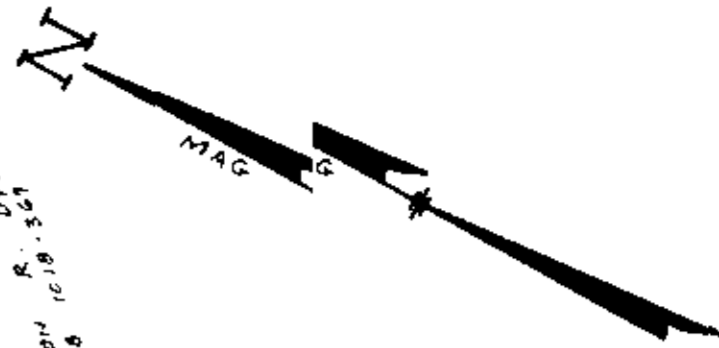

9.78 Acres

10.19 Acres

I CERTIFY THAT THE RATIO OF PRECISION OF THE FIELD SURVEY IS 1/5000 AND AREA WAS COMPUTED BY DMD METHOD.



C.O. Riddle

RLS # 1347 Greenville, S.C.

13031 ✓

10-C-20

OCT 20 1983

SURVEY FOR
CHARLES C. HEATHEHERLY
GREENVILLE COUNTY S.C. S.C.
AUGUST 15, 1983 183

SCALE 1" = 100'

