

FILED
 GREENVILLE CO. S. C.
 OCT 14 3 26 PM '83
 DONNIE S. TARRERSLEY
 R.M.C.

MICROFILMED

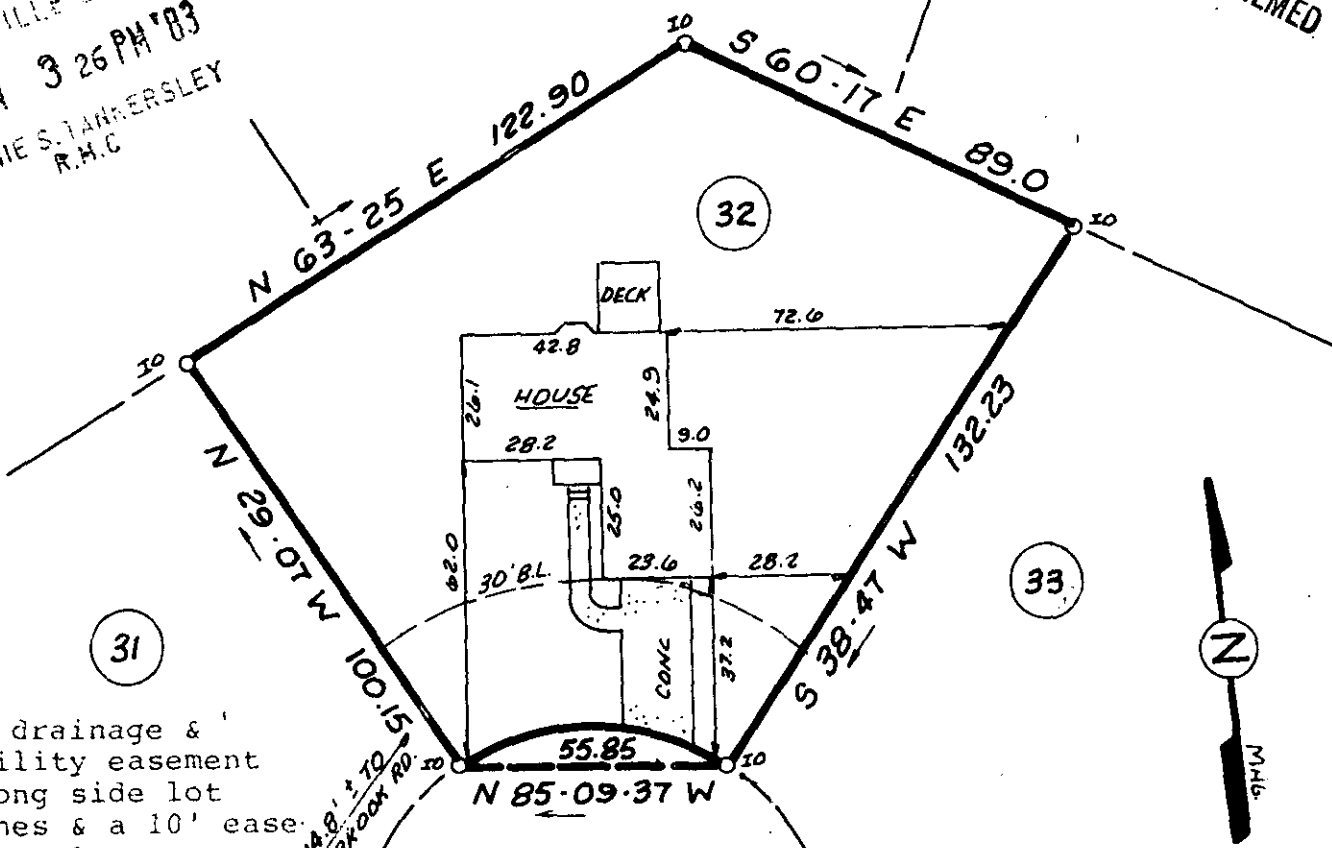

31

32

33

5' drainage & utility easement along side lot lines & a 10' easement along rear lot lines, unless otherwise noted.

GILDERBROOK RD.
 214.8' + 10'

BRYNHURST COURT

This is to certify that on Oct. 12, 1983, I surveyed the property shown on this plat, known as Lot 32 on the plat of Brookfield West, Sec. II, recorded in the RMC Office of Greenville County in Plat Book 7X on page 88 and that the property lines, walls and buildings are as shown hereon; that the building located on said lot does not encroach or project on adjacent streets or property and that no adjacent walls or buildings encroach or project on said premises, and that no utility lines cross this property except as shown hereon. This property is not located in a designated flood hazard area.



James R. Freeland
 James R. Freeland PE and RLS 4/81
 10-B-96 12420

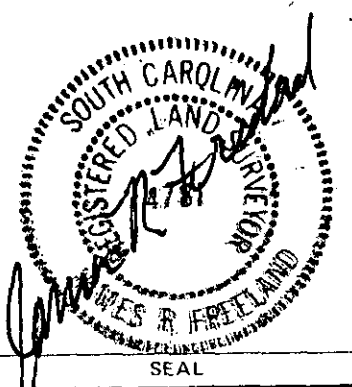

STATE OF SOUTH CAROLINA
 GREENVILLE COUNTY

BROOKFIELD WEST
SEC 2 ; LOT 32
PROPERTY OF
NORMA L. DAVIS

FREELAND & ASSOCIATES Engineers • Land Surveyors	
GREENVILLE, S.C.	
SURVEY	J.E.C.
DRAWN	K.E.G.
CHECK	MC
SCALE	1" = 40'
DATE	10-12-83
DWG. NO.	9834

THE PRINT MACHINE, INC. #20331