

FILED
GREENVILLE CO. S. C.

OCT 14 3 22 PM '83

BONNIE S. TANKERSLEY
R.M.C.

MICROFILMED

MAG.

SLOAN

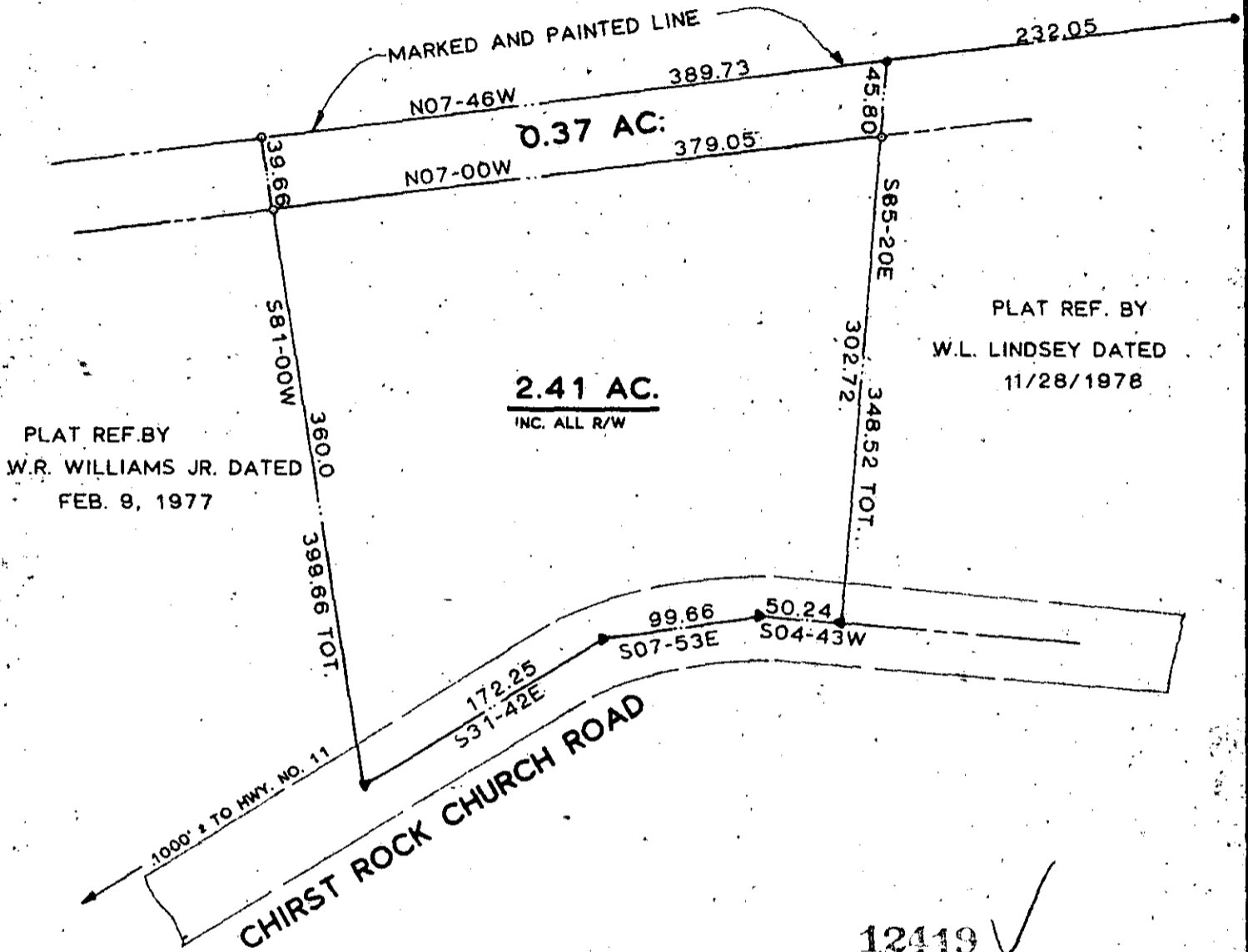

PLAT REF. BY
W.R. WILLIAMS JR. DATED
FEB. 9, 1977

PLAT REF. BY
W.L. LINDSEY DATED
11/28/1978

2.41 AC.
INC. ALL R/W

0.37 AC.

12419 ✓

10-B-95

OCT 14 1983

This plot is not within the limits
of the Greenville County Subdivision
Regulation Jurisdiction and therefore
recording approval by the Greenville
County Planning Commission is not
required.

OCT 14, 1983 *John H. Wings*
Greenville County Planning Commission

E/C 1/5000
AREA BY D.M.D.

Robert R. Spearman

REF. DEED BOOK VOL. 981 PAGE 107.

PROPERTY SUBJECT TO ANY AND ALL RIGHTS - OF - WAY AND EASEMENTS OF RECORD.

TITLE SURVEY FOR		LEGEND		SEAL SOUTH CAROLINA REGISTERED PROPERTY SURVEYOR NO. 3615 OCT 3 1983
LEO PITTMAN EST. LOCATED 3 MI. ± EAST OF TIGERVILLE.		●	IRON PIN (OLD)	
		●	IRON PIN (NEW)	
STATE SOUTH CAROLINA		△	NAIL & CAP	
COUNTY GREENVILLE		□	AS NOTED	
SCALE 1"=100'	DATE APRIL 28, 1983	GRAPHIC SCALE 50 0 100		
REF. NO.		ROBERT R. SPEARMAN REGISTERED SURVEYOR 3615 Post Office Box 6 Eastley, South Carolina 29640 PH. 803-689-2309		