

GREENVILLE CO. S. C.
 Oct 13 4 28 PM '83
 BONNIE S. TANKERSLEY
 R.M.C.

MICROFILMED

This is to certify that on October 12, 1983, I surveyed the property shown on this plat, known as Lot 159 on the plat of Woodfields recorded in the RMC Office of Greenville County in Plat Book W on page 133 and that the property lines, walls and buildings are as shown hereon; that the building located on said lot does not encroach or project on adjacent streets or property and that no adjacent walls or buildings encroach or project on said premises, and that no utility lines cross this property except as shown hereon. This property is not located in a designated flood hazard area.

James R. Freeland
 James R. Freeland PE & RLS
 4781

Note: 5' drainage easement along all rear & side property lines.

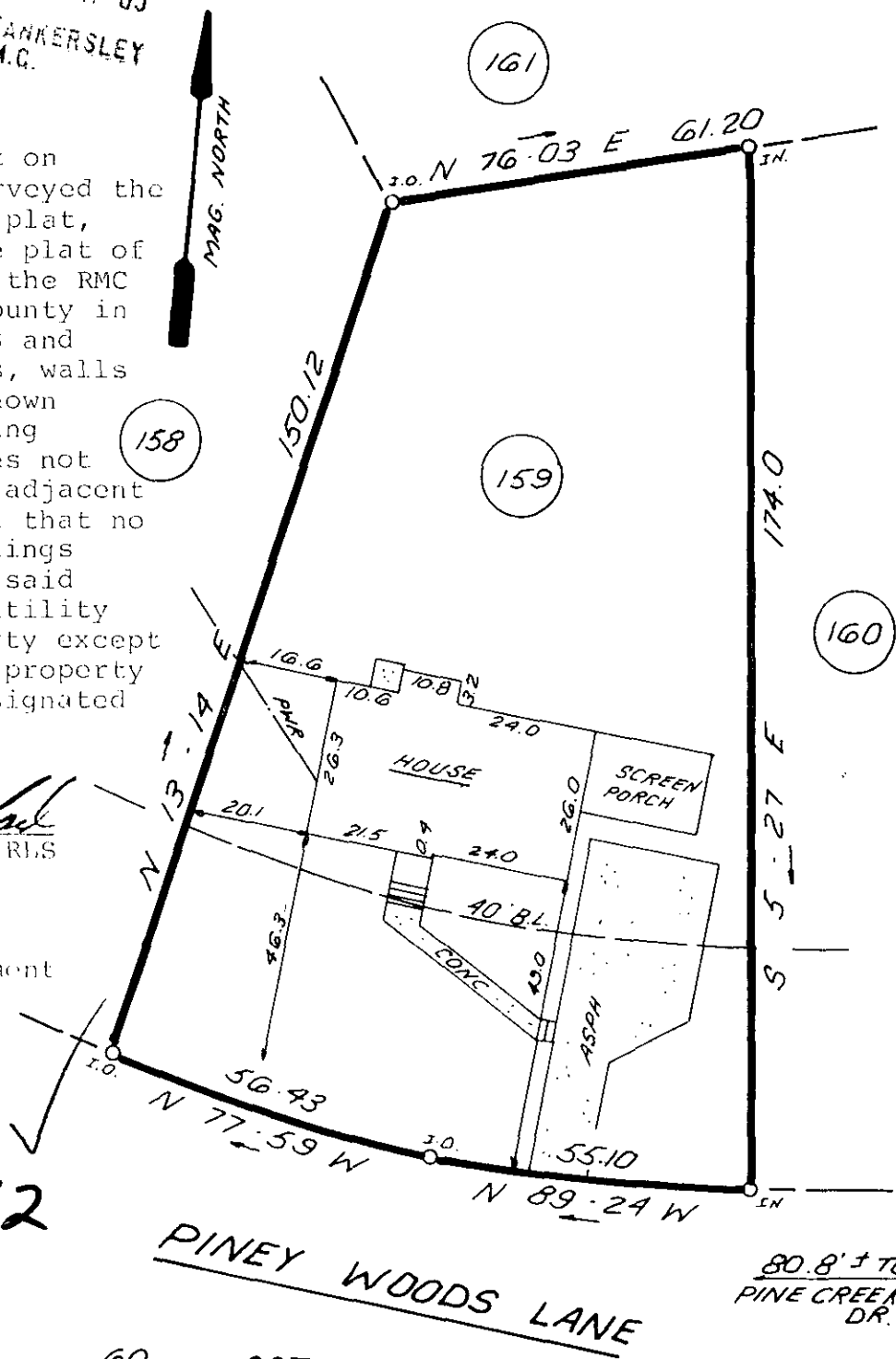

12274 ✓
 10-B-92

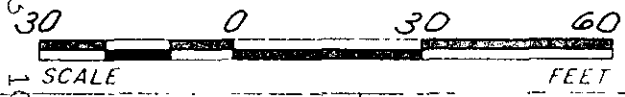

OCT 13 1983

STATE OF SOUTH CAROLINA
 GREENVILLE COUNTY

FREELAND & ASSOCIATES
 Engineers • Land Surveyors

GREENVILLE, S.C.

WOODFIELDS
LOT 159
PROPERTY OF
HERBERT J. WALTON
ELIZABETH J. WALTON

SURVEY	B.6.
DRAWN	K.E.G.
CHECK	MC
SCALE	1"=30'
DATE	10-12-83
DWG. NO.	9842



SEAL

THE PRINT MACHINE, INC. #20031